WEATHER—Generally fair tonight and Wednesday. Slightly colder tonight.
Maximum temperature today, 31, at 1 p. m.; minimum, 25 at 4 a. m.

The Lima News

AND TIMES-DEMOCRAT—NORTHWESTERN OHIO'S GREATEST DAILY

HOME EDITION
If there is a bargain offered in Lima stores, you will find the advertising in The Lima News

THIRTY-EIGHTH YEAR | LIMA, OHIO, TUESDAY, FEBRUARY 20, 1923 | PRICE THREE CENTS

GERMANS IGNORE NEW FRENCH BAN

J. D. IS NOT FENCED IN

No Guards Around Home Either—Just Ordinary Neighbor

(BY JOSEPHINE VAN DE GRIFT)

ORMOND BEACH —(Special)— For a week I have been living across the street from the world's richest man, walking with him, brief strolls tho- they were; talking with him, tho not officially interviewing him; watching him as he played golf; going to church and musicales in his wake; getting a picture intimately, of this playtime life.

MISS VAN DE GRIFT

"So I found out many things about John D. Rockefeller, Sr. Here are two of them that stand out:

He isn't exactly the guarded, coddled Croesus you may imagine.

He is being treated here in Ormond as an ordinary neighbor.

There is no fence around his house at the corner of River Road and Beach Road; I can see it from my window in the Ormond Hotel. There are no guards either. And one morning I met him at the half-light hour of 6 strolling along the bank of Halifax Road, unattended.

It is the stranger in Ormond who ogles him, following, pointing. The people of Ormond accept him casually as their winter neighbor, and he seems to get a lot of fun out of such association.

* * *

I fell into step with Rockefeller on the toll bridge, after he had dug into his pocket for the nickel which Adolf d'Grom, toll-gate keeper, exacts from rich men and reporters alike.

Looking at me keenly, Rockefeller said. "Are you a reporter?"

(And foolish people say age has dimmed the eye, blunted the wits, and dulled the human intuition of this man.)

I admitted my identity and told him many things I wanted to know.

"Well," he smiled, walking along with me (there were no guards about, you must remember!) "I don't think I have anything to say about those things. Instead, won't you accept this?" (And he gave me a shining dime—and another for my mother, when I assured him I wasn't married)

"We can be friends, can't we?" he said. "Without talking about all those things."

* * *

Those dimes! He gives them to caddies, millionaires, reporters, society ladies, photographers, gardeners, the mayor, chauffeurs, and children. Formerly he dealt in smaller coin. Youngsters here told me he used to give them each a nickel and a penny, saying: "Now the five-cent piece is for the bank and the penny is for the church."

Is this an indirect expression from John D. Rockefeller that one-sixth is the proper portion of one's wealth he believes should go to religion and charity?

* * *

John D. hasn't got a leathery, mummy-like face. His eye is clear, and his skin on close view looks healthy. Yet he undeniably looks much older in his eighty-fourth year than Chauncey Depew in his eighty ninth. Older, too, than General Adelbert Ames his golf-partner here, who is 88.

Yet he doesn't take a nap in the afternoon as Depew, and many younger men, do. Often he is up before 6, taking a solitary walk if the weather is good.

Breakfast is at 7:30. Usually bacon and eggs, but sometimes a chop. Then a walk in the grounds and a discussion with Head Gardener George Whittinger about the shrubbery and the prospects for the spring flower-beds.

At 10 sharp he appears on the Ormond golf course for eight holes, which he usually does in 50 strokes. He rides to the course and later meets the chauffeur at the eighth hole.

Luncheon is at 1. A long automobile ride, then, and talks with guests. (Always there are guests.)

At 7 is dinner to which a few congenial friends are invited. Bed at 11.

* * *

John Yordi is the most important man around the Rockefeller menage, next to John D. himself. Yordi's title is valet. But he is more than that. He is the only known person who can pummel the world's richest man and punch his ribs with impunity.

For this Yordi is a Swiss masseur and a few years ago Rockefeller hired this treasure away from another millionaire. To his deft manipulations is attributed Rockefeller's good health of recent years.

Next to massage treatments the most important thing is clothes. Yordi prescribes these:

FOR GOLF: Gray woolen trousers, tan silk coat, paper vest, thick shoes, gray woolen cap and white cotton gloves.

FOR RIDING: Black top coat over the golf costume, and a vivid blue muffler.

FOR SUNDAY: Silk hat, Prince Albert coat, gray striped vest,

(Continued on page two).

STORY OF "SHOOTING OF DAN M'GREW" IS TOLD

A bunch of the boys were whooping it up in the Malamute saloon;
The kid that handles the music box was hitting a jag-time tune;
Back of the bar, in a solo game, sat Dangerous Dan McGrew,
And watching his luck was his light o' love, the lady that's known as Lou.
From "The Shooting of Dan McGrew"

Real Facts Behind the Alaska Poem Are Revealed by Witness

(BY ALEXANDER HERMAN)

NEW YORK — (Special) —"Doc" Sugden's back in civilization. He has brought with him, after 25 year's the real story of "The Shooting of Dan McGrew."

Sugden, physician and explorer, was among those who "ducked their heads when the lights went out and two guns blazed in the dark" in the Alaskan saloon where the murder occurred that Robert W. Service has immortalized in his poem. It was Sugden, who a few years later, told the story in Service's presence, which inspired the poem.

"Dan McGrew's real name was 'Wyoming Bill' and he wasn't a westerner, at all, but came of a refined family in Boston," says Sudgen. "He was brought up to be a social light—and he couldn't be anything else.

"He fell madly in love with a married woman in Boston named Lou. They ran away, west. The husband, a musical genius, followed.

"Forced to support himself and his love, Bill turned to the only thing he knew—cards. Soon he became a common gambler. Lou stood by him.

BECAME HARDENED

"It was hard on her—poor woman. Reared carefully by New England parents, she wasn't fitted for the rough life in Wyoming where they had buried themselves in an effort to escape detection. But she became hardened.

"Bill gained the reputation of being a bad man. Lou was known as his woman.

"They soon moved on north.

"It was the beginning of the Klondike rush. Money changed hands easily. They settled in Juneau and Bill ran a gambling table in one of the barrooms there.

"It wasn't in the Malamute saloon, that the shooting took place, but in a place called 'Nuggets.'

"Bill was playing solo at his table. Lou was standing by him, luring the suckers on. I was sitting in a chair in the far corner of the room.

"Suddenly the door swung open and in came a stranger 'with a face most hair and the dreary stare of a dog whose day is gone.'

"He ordered drinks for the house, taking dripped absinthe for himself. It was a bad sign.

"After drinking slowly, he spied the piano and went over. The 'Ragtime Kid' was taking a drink at the bar. But he almost dropped it when he heard the stranger's playing.

"It went thru all of us like an electric current. How that man could play! First it was an aria from the opera 'Samson and Delilah.' Then it was the 'Maiden's Prayer.'

"Finally a crash of cords that made us all jump. Then he rose and faced us, and as Service writes:

"'Boys,' says he, 'you don't know me, and none of you care a damn;

"'But I want to state, and my words are straight, and I'll bet my poke they're true,

"'That one of you is a hound of hell.....and that one is Dan McGrew.'

"Bill who hadn't looked up from his game, wheeled around. Out went the lights. Then came two pistol cracks—and a woman's scream.

"Then a woman's sobbing. The barkeep turned on the lights again.

BOTH SHOT DEAD

"There on the floor lay Bill, shot thru the heart, and the stranger, hit square between the eyes. Kneeling at the stranger's side was Lou—kissing him.

"He was her husband.

Continued on Page Two)

DOG COSTS HIS MASTER $4,500

Canine Cause of Auto Wreck in Hamilton-co

OWNER SUED FOR DAMAGES

Supreme Court Passes on Case —Other Decisions

COLUMBUS —(Associated Press) —When Meyer Silvernagle's dog ran in front of an automobile at the Silvernagle home in Wyoming, Hamilton-co, the dog brought $4,500 damages upon his master.

Young Francis Von Rohr was driving his father's machine when the dog ran in front of it and was hit. The impact caused the machine to get beyond the lad's control and ran into a tree injuring him. The common pleas court awarded $7,500 damages against Silvernagle, but the trial judge reduced it to $4,500. Both the court of appeals and the supreme court affirmed the verdict.

POLICE CASE

The state supreme court today decided to hear the case involving the laying-off of Police Matron Catherine E. Morgan and members of the police force of Canton by Safety Director E. E. Curtis on the ground the city was without sufficient funds to pay them. The common pleas court refused a writ of mandamus to compel reinstatement of those laid off but the court of appeals reversed and ordered them paid for the time lost. The supreme court decided to hear the appeal brought by Mr. Curtis.

DAMAGES WON

Mary Parker of Canton, won in the supreme court in her suit for damages against the Fred R. Jones Company for personal injuries. The company was constructing a retaining wall and a portion of it fell, precipitating Miss Parker down a bank injuring her. The court refused an application to review the case made by the Jones company.

CONVICTION SUSTAINED

Tom Podner of Canton, lost in the supreme court today in an effort to have his conviction on a charge of violating the Crabbe prohibition enforcement act reversed. A deputy sheriff searched his home without a search warrant and confiscated his liquor. He pleaded that his constitutional rights has been infringed.

ELECTION CASE

The court in an election contest brought up from Warren-co, will decide whether a result of a primary election can be contested. The courts of Warren county have decided there is no law providing for a contest in primary elections.

The case to be decided is that brought by Joseph Watkins against Samuel D. Henkel, involving the Republican nomination for county commissioner. Henkel was declared the nominee on a showing that he had received 1,605 votes to

(Continued on Page 10)

RAIL MERGER MAY BE BLOCKED

Measure In Legislative Body Threatens Consolidation Plan

ELECTION BILL INTRODUCED

Act Intended to Speed up Count of Ballots

COLUMBUS—(United Press)— A situation which is said to threaten to block the consolidation of the Nickel Plate, Clover Leaf and Lake Erie and Western railroads by the Van Sweringen interests of Cleveland, has been placed before the senate and house public utilities committee.

An Ohio law requires the payment of the highest market price within a two-year period to a stockholder of one of the individual railroad companies, who refuses to convert his stock into securities of the consolidated company. Arbitration is provided in case of a further disagreement.

It is claimed that certain New York firms aware of the provision of the Ohio law, are now advertising for stock of the railroads.

Attorneys for the Van Sweringen interests have prepared a bill with an emergency provision providing for the payment of a "fair" price for the stock according to reports, and are seeking to have it introduced.

BILLS INTRODUCED

COLUMBUS—(Associated Press) —The house of representatives was prepared to try its hand at passing bills today in an effort to clear its calendar of a large accumulation of minor measures which have been collecting for some time. The senate also had before it a collection of minor measures which it also expected to call up for passage.

With the bars against introduction of bills to go up next Monday, the house was flooded with new measures yesterday, approximately 35 proposals being introduced. Chief among these was a bill to speed up election returns, introduced by Representative Spidel, Dayton, chairman of the house elections committee. An identical bill is expected to be introduced in the senate today by Senator Bender, Cleveland, chairman of the senate elections committee.

The bill sponsored by Secretary of State Thad H. Brown, would require precinct election officials and county election board members to stay on the job compiling the vote until it is completed and report the result immediately to the secretary of state by telegraph or telephone. The complete unofficial vote must be in the secretary of state's office not later than noon following election day. The secretary of state is required to remove election officials who are delinquent in sending in their reports promptly. Under present law, reports do not have to be made to the secretary of state for ten days.

ROAD PROGRAM

As a part of the road program, Representative Orton, Williams county, introduced a bill that would make the maximum assessment on abutting property for road repair ten per cent of the cost. Ten per cent now is the minimum with no maximum. It also would make a maximum of 15 per cent for assessments on new road construction. Assessments now may run as high as forty per cent, it was said. The bill also would make it possible for county commissioners to rebate assessments already made if they deem them too high.

Representative De Armond, Butler county, introduced a bill to give the city of Hamilton a national guard army, the state to appropriate $50,000.

RECEIVES FLYING ORDERS

DAYTON —Lieutenant Guy Kirtsey, Wilbur Wright Field, who will be part of a squadron of American aviators who will fly from Florida to Porto Rico soon, received his flying orders from Washington yesterday.

EVERYONE WRITING SHORT SHAVINGS

"Short Shavings," the peppy little feature on the last page of The Lima News every evening, is attracting wide interest thruout the Lima district. Everyone reads these short anecdotes. They are written by the public and submitted for the amusement of others. Each week The News pays $1 in cash for the best one printed. It's an easy way to earn a dollar for it takes only a minute to write one. Every member of the big Lima News family is invited to submit, as many "Shavings" as he or she likes. Mail or bring them to Short Shavings Editor, The Lima News.

NEW GYM AND AUDITORIUM ASSURED FOR SOUTH HIGH

Plans Call for Standard Basketball Court With Bleachers For 1,500—Auditorium to Seat 2,000—Work To be Started May 15

Work on additions to South high school and Franklin school will be well under way before June 1.

This announcement was made Monday night following a statement by T. D. McLaughlin, architect, that the plans will be ready for approval the latter part of March. As soon as the specifications are approved by the board of education, 30 days will be required to advertise for bids and it is expected that the contract for the additions will be awarded and work started by May 15.

Besides adding several class rooms to South high, the plans call for a gymnasium with a standard basketball court, and with bleachers to seat 1,500 spectators. An auditorium, with a seating capacity of 2,000, and a cafeteria will also be included in the addition. The same style of architecture will be followed out and the addition will be exactly the same kind of materials used in the original building.

OLD GYM TO REMAIN

The present gymnasium will not be disturbed and when the addition is completed will be used exclusively as a girls' gymnasium. The addition will not encroach upon South's athletic field, it is said.

The addition to the Franklin junior high school building will include several class rooms and two large exercise rooms, which will enable the school authorities to carry out an enlarged recreational and athletic policy.

The addition will be strictly fireproof, and will probably embody concealed fire escapes at each end of the building.

Preliminary sketches for the three new grade school buildings are being worked out and will be presented to the board of education for inspection and approval within a few weeks, it is stated.

VOTE ON SHIP BILL STILL BLOCKED

Opposition In Senate Continues Fillibuster

ENDURANCE CONTEST IS ON

Night Sessions to End Fight Are Threatened

(BY LAWRENCE MARTIN)

WASHINGTON — (United Press) —Now an open and admitted fillibuster, the fight on the administration ship subsidy today settled into an endurance contest with victory the prize of physical stamina.

Administration forces, who have repeatedly demonstrated that they control the votes to pass the subsidy if it is permitted to come to a vote, had put upon the bill's enemies the burden of the battle. Senator Jones and his subsidy group today were in position to take things easy, while the anti-subsidy fillibusterers were forced to constant vigilance.

After a long session, lasting well into the night, the senate recessed until 11 a. m. today with the announcement that unless the fillibuster ceased, he would keep the senate in continuous session day and night, driving the little handful of fillibusterers to the limit of their physical endurance.

SENATORS ANGERED

If Jones goes thru with that program, he may be able to break the fillibuster, but it will be at the cost of votes for the bill.

Jones' constant threats, none of which he has yet carried out, have somewhat angered senators, now nervous and touchy as the regular end of session jam comes on. The unprecedented position taken by Senator Underwood, Democratic leader, also has strengthened the anti-subsidy forces by creating resentment among the Democrats.

Underwood, by urging that there is no fillibuster and that the will of the majority be allowed to prevail, so angered some of his colleagues, that they openly began to talk against time.

SUSPECTS TAKEN

Four Quizzed in Murder of Cleveland Dry Agent

CLEVELAND — (United Press)— Police believed that the slayer of Carl Metta, prohibition enforcement officer, murdered early Monday on the threshold of his home, was a paid assassin.

The assassin was employed by a wealthy bootlegger, who hired the killing because Metta's activities had seriously impeded his business, according to this latest police theory.

Four suspects were held at the detective bureau today with a possibility of a murder charge being lodged against one of them before many hours.

Lieutenant Wiese with a squad of detectives was watching four homes in the east end where arrests of five additional suspects was momentarily expected.

One of the suspects threatened to kill Metta when he raided his home in the east end several days ago, police learned. He has set up an alibi which detectives were attempting to break today.

FOUND DEAD

CAMBRIDGE — Kenneth Harbin, 20, found dead in bath room of his home, death being due to carbon monoxide gas.

CULT LEADER MAY BE ARRESTED

Court Refuses Injunction Sought by House of David

PAW PAW, Mich. — (Associated Press) — Benjamin Purnell, head of the House of Devid, a religious colony of Benton Harbor, must personally appear in court to answer charges brought by two Detroit women in an $800,000 damage suit, unless his attorneys find a legal way of preventing the service of a writ of capias before April 25.

This was decided by Judge L. B. Desvoigne in circuit court here in denying a petition for an injunction against the arrest of the cult leader. If Purnell is forced to appear it will be the first time the head of the colony has been brought into court.

In the suit, Mrs. Ruth Bamford Reed and Mrs. Gladys Bamford Rubel, who claim to be former members of the cult, seek to recover property alleged to have been turned over to the colony by their wealthy parents when the family joined the colony. Charges of misconduct by Purnell and allegations that Purnell forced them to marry men of his own choice are made by the plaintiffs.

RUSSIA WARS ON BOOTLEGGERS

Illicit Liquor Traffic Similar to New York Situation

MOSCOW — (Associated Press)— The Russian government has declared war on bootleggers and manufacture of illicit "hooch" and the campaign is duplicating in many of its scenes the situation in New York and other American cities.

The sale of wines and beer is legal in Russia but the Soviet regime has continued the war policy established early in 1915, of banning vodka and other stronger intoxicants. These are now being made in huge quantities illicitly and nearly every one of Moscow's newly rich has his private source of supply.

During the last three months of 1922, according to statistics furnished the correspondent by the Moscow authorities, the police made 5,307 house searches and discovered nearly 3,000 private stills. Evidence obtained even indicates that there were "vodka trusts" or combinations of capital to produce the liquor in large quantities. Restaurants have been raided and quantities of brandies and high power spirits seized while in some instances patrons "bringing their own" have been arrested.

Special rewards are made to policemen for discovering stills. Heavy prison sentences, or expulsion from Moscow are the penalties applied to violators of the law.

MINISTERS STILL VISIT RUHR

338 High Teuton Officials Expelled From Occupied Zone

INVADERS EXTEND GRIP

2,800 Square Kilometers of Ruhr Held by Paris Troops

LONDON. — (Associated Press). —Despatches from the Ruhr printed here today assert that the German cabinet ministers continue to visit the occupied region in defiance of the recent order prohibiting their presence. It is asserted that Herr Severing, minister of the interior and Herr Groener, minister of transportation, were recent visitors.

The Times learns that the Belgians have occupied the railway stations at Holsterhausen and Herpevest, which are situated across the Lippe near Dorsten.

One thousand striking railway employees at Duesseldorf are reported by the Daily Mail's correspondent to have asked for work. The request of 700 were granted.

TRAINS TIED P

PARIS — Associated Press) — An official statistical picture of the occupation of the Ruhr was before the French public today in the form of a statement to the foreign relations committee of the chamber of deputies by Premier Poincare.

Expulsion of high German officials from the occupied region total 338, of whom 55 have been Rhineland functionaries.

Seventy trains a day are being operated in the Ruhr whereas before the occupation the total was 1,205, divided nearly equal between freight and passengers. The premier asserted that the decrease was due "to disturbed condition caused by orders from Berlin."

French railway workers in the occupied area number 9,640, while 1,026 cars of coal have been sent to France and Belgium. The yearly production of the occupied district is estimated at ninety millions.

The allies now occupy 2,800 square kilometers of the Ruhr basin, comprising all but 500 square kilometers of the valley. All but 300 of the 14,500 coke ovens have been taken over.

TROOP MOVEMENT

BERLIN — (nited Press) — A big French troop movement is proceeding in the direction of Darmstadt and Manheim, according to an official message from Mayence.

Darmstadt is capital of the German state of Hesse, while Mannheim, important industrial center, is in the northern part of Baden.

An advance, such as described by the Mayence dispatch to Berlin, would be in the nature of an encircling movement that would add greatly to the territory occupied since invasion of the Ruhr six weeks ago. The Germans are fearful of French occupation of Mannheim and claimed that invasion of Baden was begun with this in view.

* * *

PEACE DEMANDED BY SOCIALISTS

(BY CARL D. GROAT)

ESSEN — (United Press) — German Socialists in the Ruhr now are ready for an "honorable peace" with the French on the basis of payment of "a reasonable reparation."

They not only insist that Chancellor Cuno lose no opportunity to open negotiations but demand he do so immediately.

Unlike the Pan-Germans, the Socialists are not insisting on the formula: "First take the troops out before negotiations are started.

I have the foregoing information —the most important single development since the Ruhr venture reached a deadlock—from Otto Chrysmanski, secretary of the Essen division of the Socialist Democratic party. The Socialists with over 100,000 paying members, constitute the largest political group here.

OFFERS TO WORKERS

The Krupps and other industrialists, are doing their utmost to keep the workers in line even going to the extent of offering them shares in the companies for which they work.

Social lines that for ages have separated such families as those of the Krupps and the Thyssens from their employes are being broken down in a desperate effort to unite employer and worker in the Ruhr and prevent socialists and communists from "spilling the beans" at a moment when big business is figuring upon at least a six months holdout against the French.

"Democracy," born of expediency, has gone so far that heads of the Krupp industries and others are meeting labor representatives every few days outside the occupied areas —and a wonder of wonders when one considers the traditions of Ruhr feudalism—breaking bread with the

(Continued On Page Two).

E. Phillips Oppenheim

World famed as author of "The Great Impersonation," "Mr. Grex of Monte Carlo" and other mystery novels, has written his masterpiece, an enthralling series of detective stories comparable to "Sherlock Holmes" at its best, **"Exploits of Sir Norman Greyes."** The new series comprises a number of extraordinary stories. The author departs from the sterotyped style of most detective stories. **The Oppenheim Stories Will Be Published Serially, Beginning Thursday, Feb. 22.**

In The News

NEWSPAPER ARCHIVE®

FRANCE TO WIN SAYS MEDIUM

Spirits Predict Success Of Ruhr Invasion

U. S. WILL GO TO WAR SOON

Country Will Never Overthrow Prohibition Is Assertion

(BY JOSEPHINE VAN DE GRIFT)

NEW YORK.—(Special).—I have just interviewed the spirits of the "other world." I asked them about war and peace and the future of nations and they answered me.

This through the medium of Flora Marian Spore, young psychic whose powers have amazed scientific investigaters for the past three years. Although she never had a drawing lesson in her life, Miss Sport creates pictures which are said to show an art a hundred years in advance of the times. She says she does it under the guidance of dead masters; that spirits have dictated fairy stories to her while others are urging her to buy a piano that they may play for her. They talk to her all the time, she says.

So I went to ask her if she could get the spirits to discuss the future of this world. She said she could.

The interview took place in Miss Spore's studio in Greenwich Village There was nothing mysterious about it—no darkened room, no trances, no awe-inspiring trappings. I sat upon a couch. Miss Spore, clad in artist's smock and knickers, her feet thrust in high-heeled satin pumps, sat upon a chair.

The interview began:

"Ask them what will be the outcome of the Ruhr invasion."

There was a moment's silence, then the answer came:

"France will not return defeated. She will get what she wants. But she will get more trouble than she has already."

MONARCHY DOOMED

"Will Germany turn Bolshevik?"

"Germany already has taken up thoughts from the far north. She will use these thoughts to bind herself closer but she will remain always separate. She will never be a monarchy again. She will always be ruled by many people instead of one."

"Will there be a Russian-German alliance?"

"There will be strong business relations between Germany and Russia but distrust of each other will keep them separate. Business relations will be stronger after a while than now."

"Will there be a Russian-Turkish alliance?"

"Russia will desert Turkey. Turkey sinks away like a fallen foe."

"Will there be a Christian-Mohammedan war?"

"Not in the way you mean. There will never be a religious war."

BALKANS TO CHANGE

"What will happen in the Balkans?"

"Dissension, dissension, dissension. Some countries will be annihilated. Others will feed on these and grow."

"What part will the United States play in world affairs from now on?"

"America will be alone with every nation at her throat. There will be a bitter war. She will never rise to her former splendor. Sooner than people say war can come, will come, like a blow in the dark."

"What part will the Orient play in world affairs?"

"Japan will play a large part. China will rise. She will be one of the strongest nations of the world. In the end she will dominate by her wisdom. Japan will hold on by military strength rather than by brains. She will always have to be reckoned with."

"Will a world leader arise?"

"There will be no one leader. There will never be universal peace. Each nation must protect itself. The one best protected will lead."

"Is there any possibility of a British-French war?"

"France already hates England but the war that is coming will be a world war."

INTERNAL WARFARE

"What will be the outcome of the Bolshevist experiment in Russia?"

"Before the rivers of spring open Russia will have internal war. We cannot tell whether it is this year or the next."

At this point I considered the interview ended. But not so the spirits.

"Ask her," they said, speaking through Miss Spore, "whether she wants to know about capital and labor."

"Yes," I said.

"Tell her," they said, "there will never be a war between capital and labor. They will continue to struggle, but conditions will be better. The war will bind them together. Does she want to know about prohibition?"

'Yes," I said.

"The country will never be openly wet again. There will be some secret—secret—('they do not seem to know the word for bootlegging,' explained Miss Spore)—there will be some secret—it will rise to its zenith and then it will be put down."

And so the interview ended.

BONAR LAW BACKED BY BIG COMMONS VOTE

LONDON — Premier Bonar Law and his government were more firmly entrenched against political attacks of the united labor and liberal opponents today than at any time since the general elections. Commons by a vote of 305 to 196— not such a margin as Lloyd George's coalition government used to enjoy, but sufficient—rejected a liberal amendment to the king's address proposing a league of nations inquiry into Germany's ability to pay reparations.

NOTICE

Mrs. Horace D. Lehman, wife of Horace D. Lehman, meat cuter, will appreciate information from any persons knowing the whereabouts of Mr. Lehman who left last March 1922—and oblige a faithful wife for 25 years—Address Mrs. Horaace D. Lehman, Box 227, Dunkirk, Ind.

HE'S U. STUDENT

Frank Lindley Weaver attended Kansas University in 1869, but his college course was interrupted when he went to work. Now Weaver, who is 80 years old, is again at the U and will graduate this year, just 50 years later than his former classmates.

ROCKEFELLER NOT FENCED IN

(Continued From Page One)

striped trousers, black tie with pearl pin—and a slender cane.

FOR EVENING: Faultless evening wear, with dinner jacket.

Rockefeller does not lean on his cane when he walks. You couldn't call him feeble. The only jangling note in his resplendent church-going costume is in the brown glasses which he always wears in strong sunlight.

* * *

The little colored caddy who enjoys the distinction of carrying Rockefeller's golf clubs and feeling for him answers to the name of "Bunk." The chauffeur pays him at the end of the game, but he always gets a shining dime as a bonus.

* * *

The Rockefeller house sits back only a few yards from River Road, and there is shrubbery along the Beach Road side. Across River Road, down to the river, are his gardens. The house is small so three other houses have been bought to accommodate the 20 chauffeurs, gardeners, workmen and servants.

John D. bought his winter home three years ago from a minister. There is no display in it—no wealth of tapestries, paintings, distinctive furniture.

When he took over the house he sent word to his son that he wanted an organ. A letter came asking height of ceilings, and statistics like that.

Rockefeller promptly wrote back that he didn't want a church organ, but a simple little affair on which one could grind out a tune occasionally. So such an organ was installed. It cost no more than a good piano.

* * *

The capable John Yordi has another function besides valet and masseur. He can play the organ; hymns are his specialty.

Home concerts are frequent. Sunday mornings, of course, Mr. Rockefeller atends the little Community Church in Ormond and joins in the service; but each Sunday evening he walks across to the Ormond Hotel lobby and listens to the orchestra. His favorite selection is the Barcarolle from "Tales of Hoffman."

At the close of those Sunday evening concerts everybody rises and joins in singing the Communion Doxology. I watched Mr. Rockefeller, and he was singing, too.

Hostess of the Rockefeller household is Mrs. Jennie Evans, a relative of the late Mrs. Rockefeller. A favorite guest is Betty White, daughter of John White of New York; she has been here with her mother, playing golf with her aged host and getting up musicales at home.

General Ames has played golf with Rockefeller for 20 years.

Another favorite partner is E. M. Johnson, steel manufacturer of New York. Mrs. A. B. Wallace generally walks home with Rockefeller from church. And Dr. John Richmond, pastor of the Community Church, has a standing invitation for a visit every Monday afternoon.

* * *

No guards, I said, surround this old man during his evening playtime of life as he courts Florida's sunny wintertime.

But there is this protection: So averse is Mr. Rockefeller to being quoted, even indirectly, on public questions that he does not discuss such subjects even with friends, and it is an unwritten rule that guests content themselves with anecdotes and small talk; best of all he likes talk of books. And after dinner they join with him in playing "Numerica," a mathematical game of which he is very fond.

(Copyright, 1923)

FORDSON CLINIC

Everybody invited.. Good speakers, motion pictures, etc. Timmerman Motor Sales Co., 440 N. Main-st., Wednesday, Feb. 21 at 1 p. m.

BUY ORANGES BY THE PECK, 75c. PERFECT CONDITION, CAR LOCATED MAIN ST. & PENN R. R.

EAST WARNED OF TIMBER FAMINE

Forest Resources Rapidly Nearing Exhaustion

STOP TO WASTE IS URGED

Cooperation Sought to Reclaim Huge Acreage

Washington — (United Press)— Marked progress is being made in the program of preserving and adding to the national forests of the east, the National Forest Reservation Commission of the agricultural department stated in a report of its 10 years of labor.

More than 200,000,000 acres of cutover waste and unproductive forest land in the east offers a vast problem, which can only be solved by local and state co-operation with the government, the commission stated. This land must be made to produce again, or the east will in a comparatively short time find its forest resources exhausted, the commission warns.

Over 2,000,000 acres have already been acquired by purchase for forests in 11 Eastern States, during the 10 years that the commission has functioned. Of this area 440,000 acres, are in the White Mountains, 74,000 in northeastern Pennsylvania, and 1,640,000 in the southern Appalachians and the Ozarks.

The report calls attention to the value of these forests for recreation and the extensive use that is being made of them by tourists. An additional use to which these Federal areas are put is for breeding wild game. There are now 10,000 white-tail deer on the White Mountain National Forest and 2,000 on the Pisgah; elk have been placed on several forests and buffalo on one. In the Shenandoah National Forest in Virginia and West Virginia more than 30 bears were killed during the past season. Many of the streams have been stocked with fish.

MUCH WASTE LAND

The report cites the continued decline in the cut of Eastern timber, a billion feet having been shipped to the Atlantic Coast from the Pacific last year. As the Eastern timber is cut there is an enormous and continuously increasing area of cutover waste and unproductive forest land, the total area of which now amounts to more than 200 million acres. The means employed by State, Federal and private agencies for making this land again productive are regarded as being entirely inadequate.

The greater portion of the forest area of the country is in the eastern states, where there are 300,000,000 acres of forest and potentially forest lands. When the exhaustion of the Pacific Coast timber takes place, the East will be entirely dependent upon the timber which is grown upon its present cutover lands. While in the opinion of the Commission the present area of the Eastern national forests is too small to contribute materially to the timber supply.

MORE FORESTS URGED

Establishment of forests in states in which there are no forests at the present time, such as Ohio, Kentucky, Illinois, Vermont, Missouri, Oklahoma, Texas, Louisiana, Mississippi and the Lake States, was urged.

The Commission urges in its report that appropriations be resumed on their pre-war basis, in order that the purchase of lands for national forests may be extended to other Eastern States.

At an average price of $4.15 per acre the Commission has authorized the purchase of 68,566 acres of land for Eastern national forests. This increases the total acreage to more than 2,200,000 located in 12 national forests in 11 states from Main to Arkansas.

Of this purchase 29,502 acres will be added to the Allegheny National Forest in Warren, Elk, Forest, and McKean Counties, Pa., on the headwaters of the Allegheny River—one of the sources of the Pittsburgh flood waters. This is burned-over, cut-over, or second growth timberland, and includes some merchantable timber admirably serving the purpose of soil protection and flood water control. The average price is $3.02 per acre.

In eastern Tennessee the Unaka Forest is increased by 17,670 acres in Sullivan, Cocke, and Greene Counties—some of it well timbered, but most of it cut-over and burned. West Virginia gets 8,520 acres in Pocahontas and Hardy Counties; and Virginia 8,847 acres in Augusta, Shenandoah, Rockbridge and Bedford Counties.

ST. MARYS MAN DIES AT 95

Washington Tippie, 95, former St. Marys resident who died at the home of his son in Columbus, had part in the uprising against the Mormons at Nauvoo, Illinois, in 1844, when they were driven into Utah. The body has been taken to St. Marys for interment. Tippie is survived by five sons and two daughters and more than 50 grandchildren.

HARRISON TO GIVE PAPER

John Harrison, of this city, will attend a meeting of the Ohio State Telephone association, at Columbus, Wednesday. He is programed to prestnt a paper on "The Value of Developing of Short Haul Traffic."

STORY OF "SHOOTING OF DAN M'GREW" IS TOLD

(Continued From Page One).

"After that Lou went down to Dawson and married a prosperous miner. She lived happily. I know. I was her physician. But only a few years ago her end came, as it had begun—tragically.

"A river steamer she was on was wrecked—and everybody lost.

"Her family still lives in Boston But they don't know that their daughter was the Lou of Service's poem."

Dr. Sugden is 62 and has been on the go all his life. He has sailed the seven seas, lived in the interior of Alaska for 17 years, worked with the Canadian Mounted Police, fought with the Chinese Army against the Japanese, was surgeon of the Port of Shanghai, led an expedition into Swaziland and explored in Brazil.

REV. BRUCE JACOBS TO GIVE SERIES OF TALKS; Y. W. C. A. EVENTS PLANNED

Rev. E Bruce Jacobs, pastor of Calvary Reformed church, will give the first of a series of talks on "Impressions of Jesus," Wednesday at 11:30 a. m. at the Y. W. C. A. His theme will be "Impressions of a Big City." At 4 p. m. Central Blue Triangle club will meet and have for their discussion topic, "Citizenship."

Elaborate plans are being made for the banquet of the Federation of Industrial clubs to be held Wednesday at 6:15 p. m. in the gym of the Y. W. Miss Zetta Brugler has charge of the decorations, Miss Beulah Barnhart, program, and Miss Vivian Skilos is chairman of the nominating committee.

RETURN OF WEDDING FINERY AND DIVORCE SOUGHT BY MRS. STILES

Return of a trunk containing her wedding finery and other expensive articles of wearing apparel, is demanded in a divorce action instituted in common pleas court by Bernice Stiles, of Lima, against Milton J. Stiles, Columbus Grove.

Stiles took the trunk away with him when he left her a year ago, the wife declares. She applied for and obtained a restraining order preventing its disposition, pending a hearing of the suit.

Henry Ribley, 526 N. McDonel-st, has a mania for motors, Magdalene Ribley charges in a divorce petition filed Tuesday.

When he saw a new car he bought it, making a partial payment. Then he let his payments lapse and the dealer took the car back, she declares.

A series of such transactions made the family poor, the wife says. She demands possession of the household goods, custody of her children and reasonable alimony.

FORDSON CLINIC

Everybody invited.. Good speakers, motion pictures, etc. Timmerman Motor Sales Co., 440 N. Main-st., Wednesday, Feb. 21 at 1 p. m.

FORDSON CLINIC

Everybody invited.. Good speakers, motion pictures, etc. Timmerman Motor Sales Co., 440 N. Main-st., Wednesday, Feb. 21 at 1 p. m.

Order Graham's Hatchet Center Brick Ice Cream for your Washington Birthday Party.

FLORIDA ORANGES DELICIOUSLY SWEET, HEAVY WITH JUICE, 75c PER PECK, CAR LOCATED, MAIN ST. & PENN. R. R.

U. S. AGENTS SENT TO KLAN TRIAL

Secret Service Men in Court at Springfield

STATE WINS FIRST SKIRMISH

Judge Overrules Motion to Quash Affidavit

SPRINGFIELD, Ohio — (Associated Press) — Several operatives from the department of justice were on hand as observers when police court opened this morning to consider the case of W. M. Cortner, kleagle of the Ku Klux Klan, whose arrest was made last week on a charge of riotous conspiracy after a raid was made on the Klan headquarters by the local police.

Interest here is intense, and when Judge Golden C. Davis took the bench the court room was crowded to capacity, and persons were packed in the hall and corridors.

The names of the operatives from the department of justice were not revealed, but they told a correspondent that they were here merely as observers, and that it was their opinion that the matter would be left entirely to the state to handle.

Judge Charles Orbison of Indianapolis; Judge R. I. Marsh of Indianapolis, P. B. Smythe of Newark, Charles Benedum of Columbus and J. Fred Anderson of Springfield, appeared for Cortner, while the state is represented by Police Prosecutor Justin Altschul and Attorney J. B. Malone of Springfield.

MOTION OVERRULED

The audience in the court room consists almost entirely of persons who have been subpoenaed.

When the Cortner case opened, Attorney Anderson filed a motion to quash the affidavit on the ground that it was not specific in that it did not set forth a particular act. Atorney Malone objected and Judge Davis overruled the motion to quash the affidavit, holding it is sufficiently specific in the examining court.

Attorney Smythe then made a motion to have the property of the Klan, confiscated by the police in the raid February 14, returned. The motion was argued, and Judge Davis took it under advisement, requesting the attorneys for the defense to provide him with citation of cases which they brought up in their arguments. The court then recessed until 2 p. m. when the court will give his ruling on the motion.

ENGLISH CLASSES BEGUN; ROY HUFF IS INSTRUCTOR

Organization of English classes for foreigners was started Monday night at a meeting at No. 6 Fire station, S. Main and Lafayette-sts.

Miss Lillian Clark, of Columbus, state superintendent of teachers' training was present to help with the work, which is being carried on under the auspices of the D. A. R, and the Y. M. C. A. Roy Huff, of Lima, has been selected as the instructor for the classes.

Object of forming the classes is to fit the foreign speaking element of the city for citizenship examinations, and afford a better knowledge of speaking, reading and writing the English language for those who have been admitted.

STUDENT VOLUNTEERS TO MEET AT ADA, MARCH 9

Student Volunteers of northern Ohio colleges will hold their 1923 convention in Ada, at Ohio Northern university, March 9 to 11. It is expected that more than 200 delegates will attend from 15 colleges.

These colleges will be represented: Ashland, Baldwin-Wallace, Bluffton, Case, Defiance, Findlay, Heidelberg, Hiram, Lake Erie, Mount Union, Oberlin, Wooster, Western Reserve, Kenyon, University of Toledo and Cleveland Bible institute.

FEDERAL DEPARTMENT OF EDUCATION IS OPPOSED BY COMMERCE CHAMBERS

Report received by the Lima Board of Commerce of the result of referendum on the creation of a federal department of education, taken by the Chamber of Commerce of the United States, shows that the creation of a new federal department is strongly opposed.

Proposal was sent out to the 1,400 members of the national organization and resulted in a vote of 1921 to 447 against it. The Lima organization, which was in process of reorganization at the time the ballot was taken, did not vtoe.

The referendum was the result of the Towner-Sterling bill, which is now before congress and was sent out after the national association's committee on education made a thoro study of the features embodied in the bill.

At the same time, other questions on the referendum showed the majority of commerce organizations in the country are in favor of enlarging the scope and activities of the present federal bureau of education. Federal aid for schools, a third section of the referendum, was defeated by a decisive vote.

HEALTH CONFERENCE AT BLUFFTON FOR CHILDREN

Children's health conference, held at Bluffton, under the auspices of the Bluffton Red Cross, was attended by good results, according to Dr. J. J. Sutter, county health commissioner.

Enrollment blanks for children under the age of six years were sent out in Bluffton and vicinity and more than 100 children were enrolled for the health conference. However, owing to inclement weather, only 51 were examined.

The meeting was in charge of Drs. Hughson, Soash, Steiner, Yingling, Basinger and Sutter, assisted by Red Cross nurses from Lima, the County health nurse, the county school nurse, state representative and Red Cross nurses from Bluffton.

CHICAGO, LIMA MEN TO ADDRESS FOREMEN CLUB

Foremen's club of Lima will hold their February meeting and banquet in the Y. M. C. A. dining hall, Wednesday at 6:30 p. m.

Speakers will be J. P. Stafford, of Chicago, on "Give and Take in Modern Industry," and Edward Gordon, manager of the local branch Swift & Co. on "Industrial Relations Department of Swift & Co." Musical program will be provided by Joseph Repazz and company and Warren Kahle.

REMOVED FROM HOSPITAL

Mrs. Clair C. Clancy, 213 W. High-st, who submitted to an operation at St. Rita's hospital, two weeks ago, has been removed to the home of her sister, Mrs. Robert Thompson, 434 Marion-av.

GERMANS IGNORE FRENCH BAN

(Continued From Page One)

horny-handed toilers and their agents.

The fact that the Socialist Democrats are insisting upon negotiations does not mean that the Ruhr's resistance is collapsing.

I have just returned from a visit to the haunts of the workers. Everywhere I found the strongest resentment against the invasion, the strongest desire to defeat French militarism.

SENTIMENT EXPLAINED

Chrysmanski explains the sentiment thus:

"We are ready for an honorable peace; in fact we are insisting upon negotiations. As long as our homes are ravaged with the bayonet, the innocently affected working people will stand unshakably together.

"But that does not mean that workers desire to carry the battle to a point where we are bled white—for we know that after this battle is over, we must bleed some more.

"We recommend a reasonable reparation. We are willing to do our utmost to restore devastated France. But we must fight French militarism the same as German.

"We want an honorable peace of understanding and insist that negotiations be not based upon the pan-Germans formula because we know that to be a catastrophic policy, conceivably capable of immeasurable damage to Germany."

The Socialist leader talked of Premier Poincare of France.

"He is finished morally," he said. "If he ignores Germany's willingness for understanding and instead carries on war to the point of destruction."

Observation of the German populace during a trip of inspecting thru the Ruhr showed that many of the people are living in a state of terror. This is especially true of those who are forced to do any traveling.

The French are frightening travelers by searching trains. I saw a beautiful fraulein, a banker's courier, on her bi-weekly trip from Holland to Berlin, in a "blue funk" for fear her grip full of Dutch money would be confiscated. She declared she was in the recent hold-up at Wanne and lost her belongings.

Eye-witness with whom I conversed, said the French had terrorized travelers by jabbing their bayonets at passengers and that in some cases people had been chased from trains, abandoning thir hats, coats and baggage.

(Copyright, 1923)

GWILLYM JONES, BRILLIANT BARITONE, IN DINEVOR WELSH CONCERT COMPANY, TRINITY CHURCH, FEBRUARY 21, 1923, AT 7:30 P. M. ADMISSION FIFTY CENTS.

Thoughtful People

THINK FIRST OF THE SAFETY OF THEIR PRINCIPAL WHEN THEY LOOK FOR INVESTMENTS.

They know they cannot afford to take a chance on the loss of principal and so prefer to waive speculative possibilities for safety and certainty.

Our unalterably high standards of care and conservatism in handling money left here entitles us to your favorable consideration.

During our 25 years of business we have grown to an institution with more than $2,300,000 assets and more than 4100 customers.

We pay 5% on both time and savings deposits.

The Allen County Savings & Loan Com'y

SAVINGS BUILDING

Corner Market & Elizabeth Streets, Lima, Ohio

THE DEISEL CO.

Lima's Big Store

New Spring Suits and Capes at Special Advance Prices

New Suits

Made of fine Poiret Twills and Tricotines in smart box styles and tailored models. They come in plain and embroidered effects, special .....

$29

New Capes

Stunning new Capes of fine Britenas — Mimosa — Tricotines and Poiret Twill — made long and sweeping and every garment full lined with fine Canton crepe or fancy Silk lining.

New Spring Dresses

$15

Our great ready-to-wear department has been famous for the $15 Dresses we have been selling, but this offering of New Spring Silk Dresses far surpasses any of our previous efforts. They come in Canton Crepes, Flat Cantons, Bombay Crepes—and a host of exquisite new novelties and combination effects.

NEWSPAPER ARCHIVE®
NEWSPAPER ARCHIVE®

The DEISEL Co. The DEISEL Co. The DEISEL Co.

HERE IS THE GREAT SALE WE ANNOUNCED

Our Heavy Purchases from The Herzog St. Louis Stock Go On Sale Tomorrow at Unheard of Prices

IT'S THE BEST PURCHASE WE EVER MADE

We Promise You Bargains Beyond All Expectations

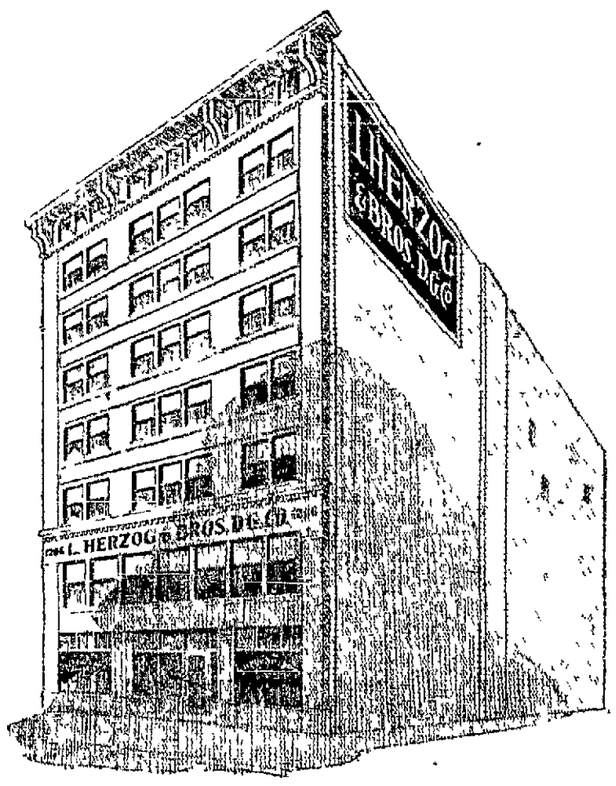

When L. Herzog & Bros. closed their doors after 36 years of prominent place in St. Louis wholesaling, their entire $4,500,000 stock was bought at one stroke by the great St. Louis firm of Rice-Stix & Co., who in turn closed out every dollar of the Herzog stocks in a sale that brought the largest retailers in America to St. Louis in swarms.

Our Buyers were present and bought thousands of dollars worth of beautiful merchandise at prices so low that they are now reflected in value-giving such as Lima never saw before!

It is indeed the best purchase we ever made—not only because of the low prices but because of the wide variety of goods carried and their great desirability. We bought silk, wool and cotton dress goods of every description; hosiery and underwear of all kinds for men, women and children; notions of all kinds; women's aprons and house dresses; children's dresses; Infants' wear; men's furnishings and underwear; men's overalls—in fact we bought variety enough and quantity enough to completely stock a good sized store.

Our Purchases Go On Sale Tomorrow In One Great Bargain Feast! Nothing Could be More Important for You Than to Visit This Sale and See the Savings!

The Bargain Opportunity of the Season In the Herzog Stock Sale of HOSIERY

Women's Fine Hosiery

Wool—Wool and Silk—Cashmere—Wool and Fibre Silk, Plain, English and Richelieu Rib, some with clocks.

1.25 Values	$1.50—$1.75 Values	1.95—$2.39 Values
88c	$1.18	$1.38

CHOICE OF ALL THIS HOSIERY

Women's lisle hose silk finish, all sizes Black and cordovan. 29c value—

Women's cotton hose, ribbed tops—Black only Sizes 8½ and 9. 29c value—

Women's cotton hose White, brown and grey. All sizes 25c value—

19c

Women's mercerized hose with rib tops, white only. 59c value. All sizes—

Women's mercerized lisle hose, fine fashioned seam, sizes 7½ and 10, black only. 59c value—

39c

Women's Hose
Fibre and silk, black only. All sizes. $1.00 values **79c**

Cotton Hose
All sizes, white only—15c values **10c**

Women's Hose
Mercerized lisle, outsize tops. All sizes, in black only. 75c value **49c**

Women's Hose
Cotton black only, outsize, rib top. Sizes 8½ and 9. 39c value **22c**

Women's Hose
Thread silk, black cordovan and grey, all sizes $1.25 value **89c**

Women's Hose
Thread silk, lace design, chiffon weight. Cordovan only. $1.75 value **89c**

Children's Hose
Fine rib cotton, white, cordovan and black. All sizes. 35c value **19c**

Children's Hose
3-4 length. Fine combed yarn with cuff tops, black and brown. Sizes 7 to 10. 29c value **19c**

Children's Hose
Rib mercerized and extra fine hose, white, cordovan and black. 50c value **29c**

A Host of Values—Every One A Real "Buy" In The Herzog Stock Sale FOR MEN

Men's Hose
10c

Black and brown, reinforced heel and toe. Real 20c values.

Men's Heavy Blue Denim Overalls
White backs with suspenders, made extra strong, sells regularly at $1.75, only 25 dozen on hand, so get yours early. Sizes to 42 only **$1.39**

Men's Hose
29c

Fine mercerized lisle, fancy and plain colors. Some silk clocked, all sizes.

Blue Chambray Shirts
Cut full and well made, every one guaranteed fast color. Sizes 14 to 17½. Regular $1.15 and $1.25 values **83c**

Boys' Khaki Play Suits
Extra good quality, belted, flapper styles. Made to sell for $2.50. Ages 6 to 14 ..... **$1.69**

Men's Union Suits
Fleece lined, large sizes only. Regular $1.50 value **83c**

Men's Silk Neckwear
Plain colors only. Regular 75c values—Special **10c**

Men's Dress Shirts
Soft finish cuffs, big assortment of handsome patterns—Special **$1.50**

Men's Night Shirts
Flannelette, long and full cut. All sizes $1.50 value—Special **83c**

—MEN'S DEPT.—FIRST FLOOR—

CHILDREN'S

Gingham Dresses
$1.29 and $1.69

Large and small checks and plain colors. Spring styles. Sizes 6 to 14. Some with bloomers.

—2nd Floor—

PORCH DRESSES--HOUSE APRONS

Unbeatable Values--Every Woman Should Buy Her Spring And Summer Supply

WOMEN'S AND MISSES'

Gingham Porch Dresses
Small and large check patterns, Green and Wite, Blue and White, Red and White, Black and White, Pink and White, Pique and Organdie collars and cuffs. Large sashes. Sizes 36 to 44 ..... **$2.75**

ONE BIG GROUP

Tie Back Aprons
Fine percale with attractive flower and dot designs in all bright colors. Buy all you can use at this price **88c**

BIG BARGAIN GROUPS

Women's House Aprons
Shoulder strap, big and tie back effects, light and dark colors—Another important value—choice **59c**

BIG BARGAIN TABLE

Womens' Bungalow Aprons
Fine quality ginghams and percales, light and dark dark color patterns. Bargain special—choice **$1.00**

—2ND FLOOR—

SILKS-WOOLENS-DOMESTICS

Quality Merchandise—Big Specials—Get All Your Spring Needs During This Herzog Stock Sale

Tub Silk Shirtings
36 inches wide, Satin stripe patterns—$1.50 value **$1.18**

French Serge
42 inches wide, all pure wool; several colors, special **$1.59**

Dress Ginghams
27 inches wide, checks and plaids—25c value **19c**

Charmeuse
40 inches wide, brilliant finish, black only, $2.50 value **$1.98**

Wool Crepes
42 inches wide, good colors, $1.98 value **$1.75**

Khaki Cloth
29 inch; extra heavy grade, 35c value **29c**

Taffeta Silks
36 inches wide, spring shades including navy and black. Special **$1.98**

Poiret Twill
42 inches wide, all pure wool, navy only **$1.89**

Outing Flannel
white only, special **15c**

Apron Ginghams
All size check patterns, 22c value **18c**

Khaki Cloth
36 inches wide, for girls' wear—35c value **29c**

Poplins
27 inches wide, white and colors—35c value **22c**

—1ST FLOOR—

BARGAINS FOR THE LITTLE TOTS

Values You Will Appreciate from the Herzog Stock

BOYS'

Play Suits
$1.69

Khaki with short sleeves—Belted all round. Sizes 2 to 8 years.

CHILDREN'S

Gingham Dresses
$1.29

Plaids, stripes and plain materials. Bloomer and straight styles. Ages 2 to 6 years.

CHILDREN'S

Outing Pajamas
49c

Plain and stripe pattern, regular 89c values. Special.

2nd Floor.

Fancy Turkish Towels
19c

Large sizes. 59c value.

—1st Floor—

Napkins
12c 14c 16c

White and colors. Special value.

—1st Floor—

Fancy Turkish Towels
39c

50c values. Special.

—1st Floor—

THE DEISEL CO.

Lima's Big Store

Corsets
$1.00

Back lace models in Pink Coutil. Practically all sizes. Extra special values.

—2ND FLOOR—

NEWSPAPER ARCHIVE® NEWSPAPER ARCHIVE®

NEW RECORD SET BY RAIL TRAFFIC

Heaviest Ever Known at This Season, Forbes Reports

EQUIPMENT ORDERS LARGE

Instances Mentioned in Discussing Business Developments

(BY B. C. FORBES)

NEW YORK—(Special) — Business do boom!

Industrially, commercially, financially, employment-wise, things are moving along remarkably satisfactorily.

Agriculturally, the improvement is less notable, and this really is where improvement is most needed.

Internationally, things are still so.

* * *

Significant developments include these:

Railway traffic never before was so heavy at this season of the year The railroads are placing unprecedentedly large orders for equipment. Pennsylvania railroad, for example, has just ordered 275 engines, and the Philadelphia Rapid Transit company is in the market for 520 new cars. Railroad earnings for last year, figures just published show, equalled 4.14 per cent, but it is significant to note that the net operating income for December was at the annual rate of 5.15 per cent. This year receipts and profits promise to be large enough to enable the roads to continue adding very substantially to their facilities.

* * *

The iron and steel industry is operating practically at its full capacity as labor and transportation conditions permit. This means that output is now running very far ahead of any pre-war year. Despite heavier deliveries, the Steel Corporation's volume of unfilled business on hand again shows an increase. Naturally, price changes have been upwards, and premiums for prompt deliveries are freely mentioned.

* * *

Copper has taken a sudden spurt appreciably above 15 cents per pound. The indications are that this industry will before long experience conditions not unlike those which have sprung up in the steel trade, now that the huge surplus left after the war has been pretty well worked off.

* * *

"Automobile loadings at record high in January," says a headline. From what I learn, production of motor cars this winter will prove to have greatly exceeded all previous winter records. Indeed, the output has been and continues to be so abnormally heavy that demand will have to be extremely good to absorb all the cars which will be available.

* * *

A sensational rise in sugar was caused directly by an ill-advised "scare" report issued by the government, predicting a shortage. The relapse was almost as sudden and drastic as the flare-up. Even so, however, sugar is likely to move in harmony with the general price level during coming months.

* * *

Oil is another commodity which has been rising rather rapidly and which promises to be in enormous demand when the open weather comes.

* * *

Clothing manufacturers have stampeded the largest makers of woolen goods, notwithstanding the recent advances in prices. Conditions, in fact, are such that a runaway market could easily break out with those at the helm to act excitedly.

We are not likely to witness similar developments in other directions between now and the end of spring, so marked is the scarcity in not a few lines of goods and commodities.

* * *

Much gratification is expected over the latest price index figures. These show hardly any rise in the cost of living.

Unfortunately the advances have been in the direction where declines would have been more acceptable and the declines have been in directions where advances would have been more conducive to national prosperity. To be more specific, the advances in such lines as already mentioned in this column and in others have been offset by declines in products of the farm. A healthy movement would have taken exactly a reverse course.

This is a matter calling for very serious consideration, for it can be set down as a certainty that unless our agricultural population garner reasonably satisfactory prices and profits this year, our business boom will not last long.

* * *

The adjournment of congress will be heartily welcomed by financial and business leaders. No particularly harmful legislation has been passed or is likely to be passed before March 4. The present indications are that congress will approve the least objectionable of the many bills trotted out avowedly for the benefit of our farmers. The prospect that no special session will be called during the year is pleasing to man of affairs.

* * *

International events have again zig-zagged. The belief persists in high circles that France will not recede from the Ruhr until Germany sees fit to alter her attitude very greatly. Incidentally, the spectacular rebound in the price of the mark is regarded as of no fundamental significance. Much more importance is attached to the recovery in sterling to a new maximum since the war.

The security markets, both stock and bond, have been unusually active. "Million share days" have marked the stock market, with prices moving irregularly, but, on the whole, upwards. Bonds, too, have reached a new level for the year.

All of which indicates that it is the consensus of expert opinion that general business is to be quite good for the next six month or so.

(Copyright, 1923)

Kellogg's Bran is prepared to do one thing—AND DO IT WELL!

Kellogg's Bran will permanently relieve constipation, mild or chronic. It is scientifically prepared for that purpose. It is ALL BRAN, therefore it has the necessary bulk to assure results. Foods with a small bran content cannot afford permanent relief.

When your physician or friends advise you to eat Kellogg's Bran, you follow-on for the purpose of eliminating a dangerous clogging-up and toxic condition of your system. You can't afford to take half-way measures! Think of the lost time and the dangers of illness you are daily dodging!

What you must have is real bran—KELLOGG'S BRAN, and if you will eat it regularly each day you will become a different person within a week or so. Kellogg's Bran, with its natural bulk, sweeps, cleanses and purifies. It not only gives relief, but it regulates the bowels. Every member of your family should eat it—every day—at least two tablespoonfuls; in chronic cases as much with each meal.

Try Kellogg's Bran mixed with a hot cereal, or cook it with hot cereals, adding two tablespoonfuls of Bran for each person. Other popular ways are to sprinkle Kellogg's Bran on hot or cold cereals or to eat it as a cereal with hot milk. You can make delicious bakery products with Kellogg's Bran. Recipes on every package.

Kellogg's Bran is not only nationally sold in grocery stores, but can be had in individual packages in first-class hotels and clubs. Ask for it at your restaurant. Be certain to eat Kellogg's Bran daily for health's sake!

Children Cry
FOR FLETCHER'S
CASTORIA

HUNDREDS OF DOLLARS GIVEN AWAY AS PRIZES, AT THE "EISTEDDFOD" AT MEMORIAL HALL NEXT THURSDAY, FEB. 22.

It's Fresh-Packed Every Day

Week-End guests at our house are *always* down for Sunday breakfast. They claim they'd rather have a cup of my appetizing coffee than two or three more hours of sleep.

I always explain that the regular use of Golden Sun—packed fresh in air-tight tins—is really why my coffee is so enjoyable.

The greatest thing I've ever been able to do for my friends is to induce them to try their first tin of this good coffee.

Mrs Tom Rogers

Woolson's
Golden Sun Coffee

1923

Twenty million people mutually own the biggest life insurance company in the world. It is The Metropolitan.

One person in every six in the United States and Canada is a holder of a Metropolitan policy—one of the safest forms of investment known to man.

Metropolitan policyholders live longer than other people because The Metropolitan takes care of its policyholders.

At the same time The Metropolitan is working in cooperation with private, public, civic, state and national organizations to improve the health and living conditions of every man, woman and child in this Country and Canada.

1923

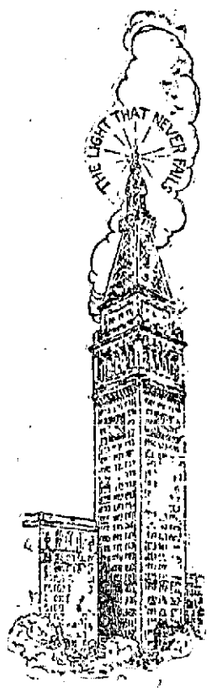

Why Metropolitan Policyholders Live Longer—

Metropolitan has distributed 272,000,000 booklets and pamphlets dealing with health and longer life.

Metropolitan nurses have made more than 16,000,000 free visits to its Industrial (i.e., weekly premium) Policyholders.

Metropolitan extends free periodic medical examinations to holders of Ordinary (i. e., other than industrial) policies.

Metropolitan, working with National, State and Local Health Agencies, is waging a war on Tuberculosis and other preventable diseases.

Life expectancy among Metropolitan Industrial Policyholders has been extended 8½ years since 1911.

Metropolitan Life Insurance Company

Incorporated by the State of New York. A Mutual Company.

HALEY FISKE, President FREDERICK H. ECKER, Vice-President

Business Statement, December 31, 1922

Assets — More than those of any other Insurance Company in the World	$1,259,850,325.23
Increase in Assets during 1922 — More than that of any other Insurance Company in the World	144,267,300.69
Liabilities	1,198,366,913.98
Surplus	61,483,411.25
Income in 1922 — More than that of any other Insurance Company in the World	340,668,301.30
Gain in Income 1922 — More than that of any other Insurance Company in the World	38,685,601.91
Total Insurance placed and paid for in 1922 — More than ever placed in one year by any Company in the World	1,802,110,686.00
Gain in Insurance in Force in 1922 — More than that of any other Company in the World	801,849,118.00
Number of Policies in Force December 31, 1922 — More than that of any other Company in the World	27,384,445
Number of Policy Claims paid in 1922 — Averaging one claim paid for every 24 seconds of each business day of 8 hours. Payments to Policyholders averaged $803.81 a minute of each business day of 8 hours	365,276
Dividends payable to policyholders in 1923	20,809,398.56

Insurance Outstanding

ORDINARY (Insurance for the larger amounts, premiums payable annually, semi-annually, quarterly or monthly) — More than that of any other Company in the World	$4,395,324,118
INDUSTRIAL (Premiums payable weekly)	3,412,232,839
TOTAL INSURANCE OUTSTANDING — More than that of any other Company in the World	7,807,556,957

GROWTH IN TEN-YEAR PERIODS

Year	Income for the Year	Assets at End of Year	Surplus at End of Year	Number of Policies in Force at End of Year	Outstanding Insurance at End of Year	Year
1882	$ 1,354,267.69	$ 2,002,464.13	$ 379,907.13	341,632	$ 43,245,752	1882
1892	13,307,811.45	16,506,282.22	3,674,516.49	2,719,860	310,767,876	1892
1902	43,336,283.61	89,168,790.55	10,351,338.02	6,976,651	1,219,166,427	1902
1912	106,786,073.52	397,913,442.71	34,842,971.65	12,837,042	2,604,966,102	1912
1922	340,668,301.30	1,259,850,325.23	61,483,411.25	27,384,445	7,807,556,957	1922

Why Metropolitan Policyholders Live Better—

The Metropolitan Agent is a friend to the families he visits and helps them in case of sickness.

17,000 Agents visit the homes of 17,000,000 Industrial Policyholders weekly—telling them of the value of sanitation, fresh air and sunshine.

Among the useful booklets distributed by the Agents are those telling how to buy food, how to care for food, how to cook food, how to provide wholesome, nourishing food for the least money.

A Company is *Great* only as it *Serves*.

Haley Fiske.
President.

Courtesy is the Rule

rather than the exception at the Old National Bank. A discourteous employee, no matter what his position may be, is not tolerated here for an instant.

Patrons of this friendly bank are assured of unfailing courtesy and cheerful service.

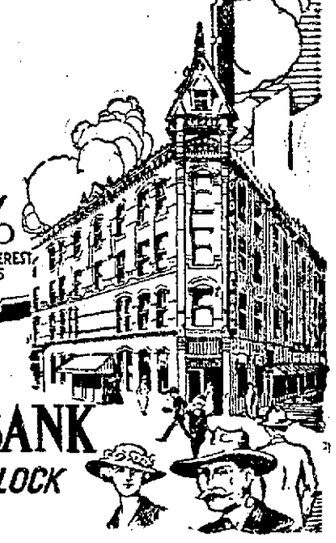

4% COMPOUND INTEREST ON SAVINGS

The OLD NATIONAL BANK
OPERA HOUSE BLOCK
LIMA, OHIO.

February Festivities

WHAT with St. Valentine's Day, Lincoln's and Washington's Birthdays, this month is bound to be crowded with parties and festivities of all kinds.

Keep your garments looking their very best—send them to Sealts a bit oftener than usual.

MAIN 4747 SEALTS ENERGINE
CLEANER, DYER, FURRIER

NEWSPAPERARCHIVE® NEWSPAPERARCHIVE®

CITY HALL SALE IS FAVORED

Commission Votes to Offer Property for Sale

THREAT MADE TO BLOCK IT

Bids Will be Sought for Paving 14 Streets

Instructions were given the city solicitor at a meeting of the city commission Monday night to prepare the legislation necessary to sell the city hall.

A resolution asking that bids be made on the structure will be presented at the next meeting of the commission. The legislation will be prepared in such a manner that the city will have the right to accept or reject any or all bids.

If the resolution is adopted, about 60 days' time will elapse before the sale can be consummated.

Matters pertaining to the sale of the building were voiced for the first time officially by Commissioner Ellis Jones. He declared that the matter had been discussed publicly and that popular approval seems to be back of the idea.

Commissioner Breckenridge said he favored the sale if the city can obtain a fair price. He voiced opposition to moving down to E High-st. He also asserted he will vote against any proposal calculated to eat up any profit the city may receive from the proposed sale.

J. R. Higgins, 468 S. Central-av, an ardent opponent of the two mill levy in November entered a protest against the sale and hinted that he might resort to court action to block it.

He told of halting the sale of the building several years ago when it was proposed to sell for $16,000. His action, he said, has benefitted the taxpayers by many thousands of dollars.

CLASH WITH MANAGER

After voicing his opinion, Higgins indulged in a controversy with Manager C. A. Bingham over the alleged refusal of the city to grant him a license to sell maple syrup. Foreigners and outsiders are given licenses, Higgins declared, but he, an old citizen, was turned down, he declared.

Bingham assured him there must be a mistake somewhere.

Bids for the paving of 14 streets authorized by the city commission Monday night will be advertised for March 7.

The streets to be improved are Fairview-av, Carlisle to Sugar-st, Wayne-st from Allentown-rd to Glenwood-av, Collett-st, Elm-st to Northshore Drive, Parrot, Collett-st to McDonell, Grand-av, Metcalf-st to lot 6156, Baxter-st, Pennsylvania [illegible] to Lafing-av, Atlantic-av, Otta[illegible] to Ontario-st, Second-st, Carlisle-av to Sugar-st, Albert-st west end of the paving to Sugar-st.

Legislation for the construction of the Main-st and Public square sewers was also adopted.

About $22,000 will be available for street repair from auto license money, John Jeffries, city engineer told the commissioners.

Resignation of H. N. Osgood, as purchasing agent was accepted and Frank H. Hume was appointed in his stead. Hume begins service March 1st.

WOMEN! DYE ANYTHING NEW FOR FEW CENTS

Dresses	Kimonos	Draperies
Skirts	Curtains	Ginghams
Coats	Sweaters	Stockings
Waists	Coverings	Everything

Diamond Dyes

Buy "Diamond Dyes"—no other kind—and follow the simple directions in every package. Don't wonder whether you can dye or tint successfully because perfect home dyeing is guaranteed with Diamond Dyes even if you have never dyed before. Just tell your druggist whether the material you wish to dye is wool or silk or whether it is linen, cotton or mixed goods. Diamond Dyes never streak, spot, fade or run. —Adv

For Creaky Joints

Just rub on the new application called Joint-Ease if you want to know what real joint comfort is.

It's for stiff, swollen, or painfully joints whether caused by rheumatism or not.

A few seconds' rubbing and it soaks right in thru skin and flesh right down to ligament and bone.

It oils up and limbers up the joints, subdues the inflammation and reduces the swelling. Joint-Ease is the one great remedy for all joint troubles and Green's. Public drug store, Hunter's 3 stores and other live druggists are dispensing it daily—a tube for 60 cents.—Adv.

END RHEUMATISM WITH TURPENTINE

Stop that rheumatic pain at once! Let Turpo, the Turpentine Ointment penetrate right down into the pain and drive it out! Turpo and rheumatic pains do not mix—when Turpo comes, pain goes.

Science says that nothing penetrates as quickly as turpentine. Discovery Turpo, combines penetrating power with other wonderful healing agents. With such amazing quickness and thoroness does Turpo act that when rubbed into the chest or throat, a faint scent of turpentine can actually be noticed almost at once on the breath.

Wednesday and Thursday—Two-Day Event!

Sale!—Domestics and Piece Goods!

18c Huck Towels — **13c**

Good size huck towels, closely woven and of durable quality; hemmed ends, red border; each .....

19c White Outing — **14c**

Well fleeced white outing flannel—27 inches wide; suitable for many uses; special, yard .....

39c Turkish Towels — **28c**

Firm, double thread Turkish towels, with red or blue border; size 20x40 inches; splendid towels at a bargain price, each 28c.

35c Linen Towels — **27c**

Made of heavy quality glass toweling—all linen; red or blue stripe pattern; hemmed ends; 35c sellers, special, each 27c.

19c Apron Gingham — **14c**

Standard grade gingham for aprons; staple checks in pretty colorings; 27 inches wide; yard 14c.

25c Fancy Outings — **17c**

Double fleeced outing flannels in light colored stripe patterns; yard wide; our 25c grade, yard 17c.

30c Stephen's Linen Toweling — **21c**

The 30c quality crash toweling—firm and all linen; 18 inches wide, launders splendidly, yard .....

19c Dress Percales — **13c**

Fine count percales in neat stripes and figures in dark blue, a dependable quality, yard .....

19c Linen Toweling — **14c**

Part linen unbleached crash toweling; good firm weave, 17 inches wide; red border, yard 14c.

15c Wash Cloths — **11c**

Heavy turkish wash cloths with brocade design and fancy colored border; full size; each 11c.

42c Pillow Tubing—

Quinnebaugh brand, extra fine quality, 42 inches wide, fully bleached, will wear well, yard **29c**

22c Unbleached Muslin

Pepperell brand; fine, firm and clear of specks, yard wide, the 22c grade, special, yard **17c**

25c Comfort Cretonnes — **19c**

Splendid assortment of pretty floral patterns in cheerful colorings; yard wide, durable quality, yard 19c.

22c Cotton Challies — **15c**

Best grade challies; yard wide; light and dark colored patterns; the 22c grade, special, yard 15c.

65c Wool Flannel—

Gray wool flannel in assorted stripe; for men's shirts and women's underskirts, etc; a good quality, considerably below regular price, yard **42c**

85c Cream Flannel—

27 inch fine grade all wool cream flannel; especially suitable for infants' dresses, wears and launders well, yard **69c**

This Domestic and Piece Goods Sale is one of the important feature events in our campaign to gain 5,000 new customers during February.

Savings such as these, on such dependable qualities cannot help but attract thrifty women.

$2.25 Wool Nap Blankets — **$1.69**

These are splendid $2.25 values; Nashua wool nap; single blankets for double size beds, heavy and warm; special .....

$1.39 Bleached Sheets — **$1.05**

81x90 inch full bleached welt seam sheets, made of splendid quality sheeting, a remarkably low price, each ...

Comfortable Blankets — **$4.59**

Choice of our entire stock of 2 in 1 comfortable blankets, plaids and figured patterns, $6.50 quality $4.59.

$2.25 Bed Spreads — **$1.79**

Good weight crochet bed spreads, full size; hemmed ends, very attractive patterns in wide variety; each $1.79.

20c Canton Flannel — **14c**

Well fleeced twilled back canton flannel; fully bleached; 27 inches wide; the 20c grade, yard .....

1.59 Single Bed Sheets — **$1.33**

Regular $1.59 Mohawk bleached sheets for single beds; size 63x90 inches, the saving is substantial, each $1.33

69c Bleached Sheeting — **53c**

81 inch sheeting such as sells regularly for 69c, the Black Hawk brand; extra firm in weave, special, yard 53c.

39c Pillow Cases

42x36 inch cases, made of fine grade Daisy brand bleached muslin, wide hems; sell for 39c, special, each **31c**

59c Table Damask

Good grade of table damask, in a variety of checked designs, 58 inches wide, will launder satisfactorily; yard **42c**

79c Art Linen

18 inches wide, ecru color; fine weave linen for scarfs and runners; splendid 79c grade, yard **49c**

$1.00 Lunch Sets

Japanese sets consisting of one 30 inch center piece, six 9 inch and six 6 inch doilies; blue printed designs, set **66c**

22c Cheviot Shirtings — **17c**

Everett cheviot shirtings in plain blue and striped patterns; 29 inches wide, on sale at a notable saving, yard 17c.

$2 Comfort Cotton — **$1.45**

72x90 inch fine cotton batting with cheese cloth covering, no flying or cotton, ready to cover; roll $1.45.

Women's Wool Hose

$1.25 Quality — **87c**

Correctly styled hose of fine woolen yarns, black, heather and grey; pair 87c

Women's Silk Hose

Full fashioned, excellent quality silk with lisle garter hem top, black, grey and cordovan; $2.25 quality, pair **$1.69**

Boys' Hose—

One-by-one rib, good weight, durable 35c quality; pair **27c**

Women's Chamoisuede Gloves

98c Quality — **23c**

Mostly small sizes; black, grey and white, 98c quality, pair 23c

—First floor.

$4.00 Kabo and C B Corsets

Front Lace — **$1.98**

Coutil corsets in styles of latest fashion; elastic finish at top; two hose supporters; all sizes; special $1.98

Bandeaus—

Plain and mesh fabrics; front or back fastening, pink color; 39c quality **23c**

Women's Union Suits

$1.00 Quality — **63c**

Kayser make; summer weight; of fine mercerized lisle; camisole and built up shoulders, loose or tight knee, 63c.

Women's Vests—

Fine combed cotton; lace trimmed or tailored styles; 29c quality **19c**

—Second floor.

43 Winter Coats

Remaining Stock

Prices that demand quick action! Every coat desirable! With the possibility of six more weeks of wear now and next winter's needs in view, the wisdom of buying one of these splendid Coats is apparent.

15 Coats Sold to $45
Now **$15**

15 Coats Sold to $65
Now **$20**

9 Coats Sold to $95
Now **$35**

Fine furs are used as trimming, all lined and interlined.

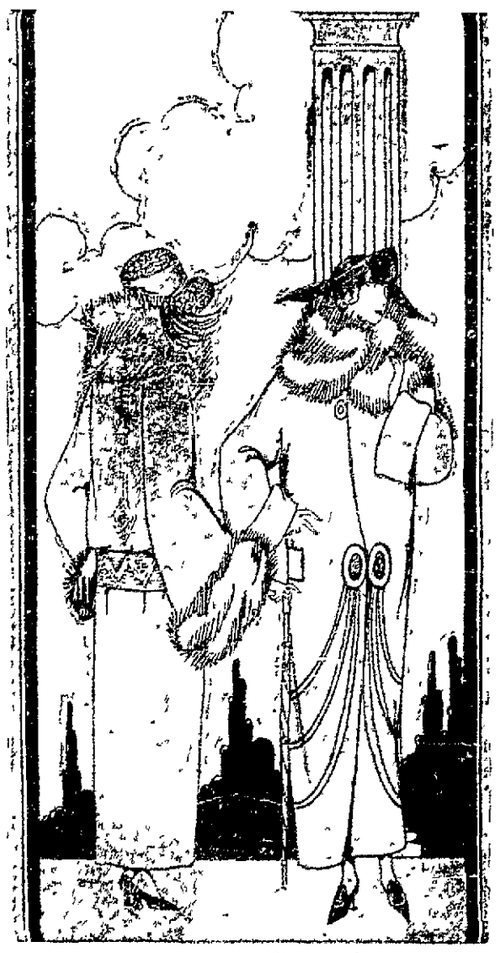

4 Exclusive Coats that Were to $125.00, at $59.75

Wall Paper to Brighten Homes

and Prices to Help Lighten Home Expenditures

Wall Paper—Special — **5c**

New spring papers for any room in the home with borders to match; light and dark colors, a splendid selection. The price savings is uncommonly large—roll 5c.

Bedroom Papers— — **14c**

Dainty bedroom papers in floral stripes, cretonne effects and allover designs with pretty cut out borders to match; up to 30c qualities, roll 14c.

Tapestry Wall Paper — **21c**

Large selection, including values to 45c. Beautiful tapestries, also two tones, blends and gold stripes in all wanted colors; binders and borders to match; roll 21c.

Knitting Worsted — **47c** Hank

4 ply worsted for sweaters, scarfs, etc.; black and colors. The 75c quality, hank 47c.

—First floor.

Crochet Cotton — **8c** Ball

Silkene and O. N. T. crochet cotton, also O. N. T. pearl cotton; sell regularly at 10c; special, ball, 8c.

—First floor.

The Leader Store
ALWAYS IN THE LEAD

Women's Tie-Back Aprons

Pretty styles of serviceable percale in light and dark colored patterns, trimmed with rick rack braid and bias tape; $1.19 sellers at **89c**

—Second floor.

NEWSPAPER ARCHIVE®

MORPHIS SUIT IS NEAR CLOSE

Trial in $500 Case Expected to be Ended Tuesday

Trial of the $500 suit instituted by Sadie Morphis against R. R. Trubey, assistant prosecuting attorney, who she alleges, has retained the money without her consent, may be terminated late Tuesday.

Sadie Morphis may be recalled to the stand to repeaat her version of the transaction on direct examination as the closing feature of the trial, it is stated.

Louis Morphis, who was present during the first two days of the trial, may also return to Lima and testify.

He, with his wife and Trubey, were apparently the only persons present in Trubey's private office when Trubey is alleged to have been retained to defend Morphis.

Congressman John L. Cable was called as a witness Monday. He was prosecuting attorney at the time when Morphis was convicted, on a charge of intimidating a witness.

He was summoned, with other Lima attorneys, to testify regarding the value of services performed by Trubey in connection with the case.

Toledo detectives who were on the stand told of their knowledge of Mrs. Morphis, at the time she was housekeeper, in a flat above Miller's saloon in that city. They were members of the Toledo vice squad.

BARITONE AND SOPRANO SOLOS, PIANO NUMBERS, DUETS, READINGS, MAGNIFICENT PROGRAM, WILL BE GIVEN BY DINEVOR WELSH CONCERT COMPANY, TRINITY CHURCH, WEDNESDAY, FEBRUARY 21, 1923, AT 7:30 P. M. ADMISSION FIFTY CENTS. EVERYBODY WELCOME.

WEATHERMAN LOSES PEEVE

True to his word, the weatherman has relented. While the rigors of winter have not disappeared, the peeve of the forecaster has been lessened to a considerable extent and there is evidence that his mood will be more cheerful, for a time at least.

"The beautiful" covered the city Tuesday morning with a blanket of white, after a heavy snowfall that began early Monday evening and continued thruout part of the night.

Forecast for the immediate future reads: Generally fair tonight and Wednesday. Slightly colder tonight.

"That won't hurt," a weather optimist was moved to remark.

When a cold wave breaks up at this time of the year, there is always a certain feeling of spring about the conditions. While the time for opening of buds and greening of the grass is perhaps far distant, as time is measured, there is a certain something that makes one feel the change of seasons is not far off.

PERMISSION GRANTED TO SELL CHURCH PARSONAGE

Permission to sell the Westminster Methodist church parsonage for not less than a $700 consideration was granted the trustees, at a hearing in common pleas court Tuesday.

Application was made by the trustees recently for permission to dispose of the manse and purchase new property. The court directed that the building is to be sold on not less than a $200 down payment and the remainder at the rate of $100 a month, with interest at 8 per cent.

ACCEPTS PRESIDENCY

CLEVELAND — Dr. Robert Ernest Vinson, 48, president of the University of Texas, has accepted presidency of Western Reserve University.

PLEA MADE SAVES COUNTY SOCIETY

Appropriation Promised for Historical Organization

Retrenchment plans of the county board of commissioners which threatened to wipe out the annual appropriation of the Allen-co Historical society, were discarded as a result of a conference of a committee representing the organization with the board Monday.

The historical society annually needs a sum less than $500 for maintenance. With the necessity of paring county expenditures urgent, the appropriation was threatened.

After the situation had been laid before them however, not only was the annual aid promised, but the commissioners voted to give the Historical Society enlarged quarters in Memorial hall.

The society has a valuable collection of curios and records, assembled in connection with the history of the county. The collection will be of untold value to future generations, the commissioners were told.

The committee which visited the commissioners was composed of Mayor Harold Cunningham, Frank E. Harman, E. Owen, George Breeze, Dr. John Blattenberg, W. L. Mackenzie and Prof. Davison.

CHURCH BURNED

LANCASTER, Ohio — The Maple Street Evangelical church here was destroyed by fire last night with a loss estimated at $10,000. The congregation recently purchased a lot and construction of a new building was to begin next week.

Husband, Wife Start For Chicago Afoot, Stopped by Police

Two "boys" were seen trudging their way along the Pennsylvania Railroad tracks, west of Lima, with small bundles of clothes over their shoulders, in true hobo style, by Officer "Dick" Watkins, early Tuesday morning.

Watkins ordered them to the police station for investigation, where one of the "boys" turned out to be a girl.

She was attired like a man in every way, with her hair cut short and an old cap pulled down over her eyes and ears. She wore army trousers, leggings, army shirt and a man's coat.

They gave their names as Vernon C. Bricker, 23 and his wife Mary Bricker, 20, both of 1008 N. Central-av.

They told police they had been living with Mary's parents, Mr. and Mrs. Theodore Reis, 1008 N. Central-av, and that family differences caused them to leave home. They said they were on their way to Chicago, Bricker's home, where he had employment. A total of 50 cents was all the money they possessed.

Efforts to persuade them to return to their former home failed. Bricker wired to Chicago for funds to pay their fare to that city.

PERRY-TP WOMAN DIES AT HOSPITAL, TUESDAY

Irene Ream, 41, wife of W. E. Ream, Perry-tp, died Tuesday at noon at City hospital, following a surgical operation. She was born in Allen-co and had always resided near Lima.

Besides the husband, she leaves one brother, Frank Siemmons, near Westminster.

Funeral arrangements have not been completed.

FRESH FISH NOW COMING IN. CALL HANNAN'S, MAIN 5002. HIGH ST. MARKET.

M. E. CHURCH LEADERS IN SESSION AT CLEVELAND

CLEVELAND — Delegates from all parts of the country were here for the sixth annual meeting of the Council of Cities of the Methodist Episcopal Church, which opened today. More than 400 delegates had registered.

Problems confronting church leaders will be discussed and the progress achieved by the denomination in 125 centers will be summarized at the convention which ends with a banquet Thursday night. Morning, afternoon and evening sessions will be held.

Harold S. Buttenhen, New York, and Rev. Ralph W. Sockman, New York, were among the speakers on this morning's program.

Addresses and discussions were scheduled for the afternoon session. The evening session will be taken up with city surveys.

Dyspepsia

The national American ailment. Due chiefly to faulty habits of eating.

JAQUES' CAPSULES

Give Prompt Relief

Ed. Isaacs of Coromona, Kentucky, writes, "Jaques' Capsules are the best remedy for stomach trouble I have been able to find." One or two, with a swallow of water, relieve dyspepsia, biliousness, heartburn and kindred digestive troubles.

At all druggists including Chas. M. Hunter, Lima; or 60 cents by mail postpaid from Jaques' Capsule Co., Plattsburg, N. Y.

JAQUES (JAKES) Give Quick Relief

EIGHT PERCENT

With Utmost Safety

OUR CIRCULAR explaining our business and how this is possible will be mailed FREE on application.

The WHEATLEY Loan and Discount Company

Citizens Bldg., Lima, Ohio

THOMSON & McKINNON

New York — Chicago
42 Broadway. 209 S. La Salle St.
LIMA
Warren F. Snyder, Manager
407-12 Citizens Bldg.
Telephone Main 5952

MEMBERS
New York Stock Exchange
New York Cotton Exchange
New York Produce Exchange
New York Coffee and Sugar Exchange
New Orleans Cotton Exchange
Chicago Board of Trade
Chicago Stock Exchange
Indianapolis Stock Exchange
Kansas City Board of Trade
Minneapolis Chamber of Commerce
Winnipeg Grain Exchange
Special Attention Given to Futures in Grain, Sugar, Cotton and Coffee

HARRY PFLUM

75 PUBLIC SQUARE—HABERDASHERY

FORCED TO VACATE SALE!

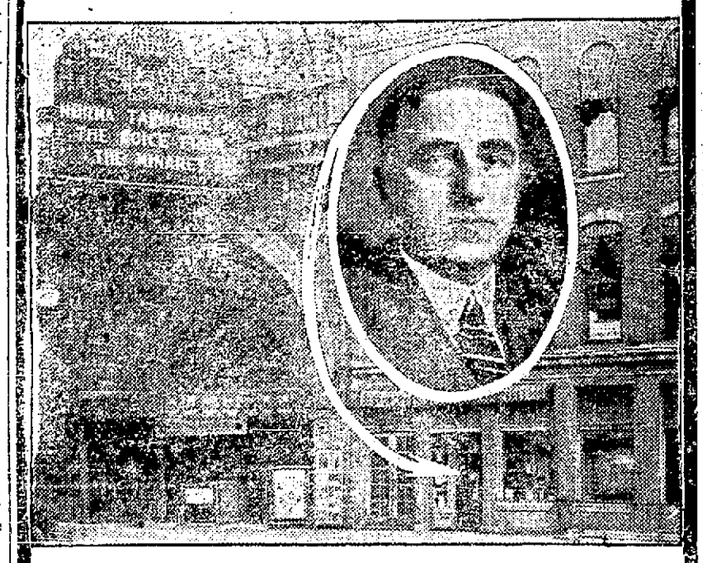

First National Bank Will Take Over Our Storeroom

SALE STARTS

WEDNESDAY FEB. 21, 9 A. M.

Store Open Daily 9 a. m. to 9 p. m.
Saturdays, 9 a. m. to 11 p. m.

Everything in Our Store Reduced from

1/4 TO 1/2 OFF

Men's High Grade Furnishings and Hats Sacrificed—come early and you'll save!

The News Want Ads for Results.

ALL REMNANTS AND LEFT-OVERS

From Crawford's Bootery Reorganization Sale are now going like a whirl-wind at such high powered reductions that you simply can't resist the temptation to buy 2 or 3 pairs.

SHOES—OXFORDS—PUMPS

In such famous makes as Laird, Schober, Arch Preservers, "Keen Kicks," Howard & Foster, and others—are included in this Remnant Sale.

The GREATEST SNAPS—The GREATEST BARGAINS of our ENTIRE SALE—all remnants and "Left Overs" from our Big Reorganization Sale MUST and WILL SELL by Saturday night at closing time.

Better Come Now—Than Wait and Say "I Wish I Had."

SHOES FOR MEN

Formerly priced up to $12. Talk about values, men—just take a minute's time—drop in at lunch hour and see these unusually big bargains in men's shoes. In dark tan, black calf, Scotch Grain, Gun Metal and Brown Kid Leathers. Not all sizes in any one style, but all sizes in the entire lot. 4.95

SOME SNAP—

For Big Boys and Men. Just think of it!—An opportunity to buy high grade, well made, fine dress and business shoes, at only the price of a "repair bill." These are remnants, of course, but sizes 8½ to 11, AA to D, and are real shoes, formerly sold up to $10. (Down-Stairs Store). 2.95

OXFORDS FOR YOUNG MEN

Regular $8 and $10 Grade. You young men should not let this week slip by without getting 2 or 3 pairs at these prices. New styles—just the kind that will be worn this spring, in dark and light tan, black calf, Scotch Grain, and patent leather. All sizes in the lot, but not all sizes in any one style. 4.95

ALMOST UNBELIEVABLE—

$8, $10 and up to $13.50 Stylish Pumps and Oxfords. All the "left-overs" from our big Reorganization Sale, in fancy patent pumps, black suede, beige suede, patent leather, black calf, and tan calf lace oxfords—all out on the bargain "racks" this week at only 4.95

A FINAL BIG LOT
Girls' and Women's Oxfords, Pumps and Shoes,
$2.95
Remnants, but values up to $8.00.

A BIG SPECIAL FOR LITTLE MEN
Fine kid House Slippers,
95c
Sizes 5½ to 7. Values to $3.

LOOK HERE! WOMEN!
Felt House Slippers with leather soles and heels,
97c
Values up to $1.75.

BRING THE CHILDREN
Shoes—Oxfords—Pumps,
$1.95
Wonderful values, formerly selling at $5. Not all sizes.

ANOTHER BIG LOT
Women's Comfy House Slippers with padded noiseless soles. In a variety of colors. Final Sale Price,
73c

GALOSHES FOR CHILDREN
$1.95
A very big lot of children's 4-buckle galoshes; sizes 6 to 13.

A VERY BIG SPECIAL—For very small feet—WOMEN'S OXFORDS, FANCY STRAP PUMPS, RUSSIAN BOOTS, and HIGH SHOES, $1.95—Mostly small sizes, but extraordinary big bargains—(DOWN-STAIRS STORE).

You ought to have seen the Wise Buyers Grabbing off two and three pairs Monday and Tuesday—and we're telling you that you would have done the same thing had you been here too. IT'S JUST LIKE PICKING UP DOLLARS IN THE MIDDLE OF THE STREET, when you buy the finest hi-grade shoes the world produces at these "Give Away" Prices.

Take a Tip—Come Early Tomorrow and Get Your Share

CRAWFORD'S

SPECIAL SALE
ON BEDROOM SUITES AND BLANKETS
Starting Today for One Week Only

Genuine Burl Walnut Bedroom Suite
Queen Ann Design — This Suite Consists of Bed, Dresser and Chifforette

We have a number of these exceptional bedroom suites on the floor. In order to make room for some new shipments that are due the latter part of next week we have made a large price reduction on them.
ONE WEEK SALE PRICE $102.50
See This Suite on display in our south window.

GENUINE VIRGIN WOOL BLANKETS
64 x 80 . . . $4.80 66 x 80 . . . $5.80
We have a large assortment of these blankets in plaids, fancy borders or plain.

D. H. ETLING FURNITURE CO.
227 SOUTH MAIN STREET
WATCH ETLING'S WINDOWS FOR BARGAINS

NEWSPAPER ARCHIVE® NEWSPAPER ARCHIVE®

FAMILY BLAMES KLAN FOR DISAPPEARANCE OF MAN

Threatening Letter Received by S. Main-st Grocer

POLICE DISCOUNT THEORY

Work on Other Clues in Effort to Solve Case

Threats contained in a letter relatives believe to be the work of the Ku Klux Klan are held responsible for the disappearance of Marion Wagoner, 29, owner of a restaurant at 709 S. Main-st. Relatives of the man made such a report to police Tuesday and produced a letter signed "K. K. K." in which Wagoner was told to leave the city.

This is the first appearance of any sign to indicate the existence of a Ku Klux Klan organization in the city.

The father and sister of Wagoner appeared at police headquarters Tuesday and asked that the help of the local police in finding him.

LETTER CONTAINS THREATS

The letter was turned over to Chief of Police T. A. Lanker. It said: "We are giving you fair warning that it will be best for you to close your place of business by Saturday and if you don't close, we as a body, will close your store. So take warning. (Signed) K. K. K."

The letter was written with a pencil in printed form, with crossbones drawn at the bottom. It was dated at the top, February 13, but was not received until last Friday.

Wagoner left at 1:30 p. m. Saturday and his family has not heard from him since.

A statement made by Chief of Police T. A. Lanker, Tuesday, was to the effect that he believed it to be the work of someone in the neighborhood of Wagoner's restaurant.

Police are working on this theory, discounting the klan angle.

JUNIORS, FRESHMEN PLAN AFFAIR AT DELPHOS

Features for the junior high school program Wednesday and the freshmen program Friday at Jefferson high school, Delphos, have been arranged, as follows:

Juniors — Music, by school; recitation, Thelma Himminger; debate, "Resolved that Girls have an Equal Chance with Boys to Lead a Successful Life;" story, John Sager; recitation; dialogue, Darold Emerick and Raymond Fason; play, "The Future Democracy of America as Our Young Folk See It;" Gettysburg speech, by a group; recitations, Horace Hendrickson; music, orchestra; play, "Lincoln's Neighbors;" music, orchestra.

Freshmen — Debate, "Resolved, That all Immigration to the United States Should be Prohibited for a Period of Two Years," by Naomi Knepper, Paul iEche and Avanell Davies, affirmative and Elaine Liber, Byron Cochrun and Mary Louth, negative; vocal solo, Dwight Ludwig; reading, Florence Sterns; reading, Twila Bodine; violin solo, Elaine Liber; chorus, freshmen; essay, "National Parks," Catherine Armstrong.

PRIVATE RADIO OUTFITS AID TO DELPHOS POLICE

Private radio outfits are being used in Delphos for practical purposes by the police department. Information picked up by radio is turned over to the department.

A message Monday afternoon from Detroit announcing the theft there of 12 autos was given to Chief of Police H. A. Kehres by Mrs. Frank Geier.

SCHOOL CHECK RECEIVED

EAST LIVERPOOL — East Liverpool district board of education received check for $8,772.25 from state treasurer as part payment of $35,080, pledged from state aid fund to prevent closing of schools before June 1.

JUDGMENTS TAKEN

Two cognovit judgments was handed down in common pleas court Tuesday. The suits were brought by the B. S. Porter Music company, S. Main-st, against S. D. Roberts for $157.03 and F. N. Johnson, against J. W. Kelley, for $142.42.

RAIL LINES COMPETE FOR TERMINALS AT DELPHOS

Disposition of the tracks and other equipment of the old D. T. & C. terminal at Delphos still remains in doubt. Rumors that the property, particularly sidetracks to the Delphos Bending Works and municipal water plant, are sought by the T. St. L. & W. and A. C. & Y. Railroad have not been denied.

It is believed in Delphos railroad circles that the two companies will compete for the terminal. That the Pennsylvania system has made overtures to the West Virginia Rail company, which bought the entire equipment at receiver's sale in Troy, is denied by John Knell, Delphos agent of the company.

The abandoned railroad was sold to the West Virginia Rail company for $210,000.

SEVEN FINED FOR THEFT OF COAL

Hullinger's Hard Luck Story a Ruse, Police Say

The fact that it does not pay to lie, misrepresent to Judge Emmet Jackson of criminal court, was demonstrated Tuesday mornig following the arrest of J. C. Hullinger, 28, of 1420 S. Main-st, charged with stealing coal from the B. & O. Railroad. This was his second offense, according to police records.

A warrant sworn out for Hullinger's arrest on November 17, charged him with stealing four tons of coal. When officers visited his home, armed with the warrant, Hullinger put up a hard luck story about his freezing family, police state. After promising not to steal any more coal this winter and not sell the supply he had in his cellar the warrant was withdrawn.

Tuesday morning, he was again haled into court, on a similar charge.

Judge Jackson, after consulting police records, said: "Five dollars for the other time and $5 for this time. Fined $10. Next case."

The next case was William Lare, 53, residing on S. Jackson-st, charged with the same offense. He told Judge Jackson he was a bachelor and had no family to keep from freezing.

"Double your fine. Make it $10" Jackson said.

Hugh Wickham, 42, also residing on N. Jackson-st, paid a fine of $5, after pleading guilty to the same charge.

Sherman Walker, who was arraigned several days ago on a charge of stealing coal and who plead not guilty, was found guilty on the charge when tried before Judge Emmet J. Jackson Tuesday morning.

Walker was fined $25 and sentenced to ten days in the jail.

Three others, who plead not guilty when arraigned on a similar charge, were also found guilty and fined $5 each. They are Ernest Johnson, Andrew Jackson and Frank Moor. All were remanded to jail upon non-payment of fine.

FREIGHT EMBARGO LIFTED FOR THREE DAYS ONLY

Three days' time has been allowed local shippers to take advantage of a lift in embargo restrictions, according to announcement Tuesday at the Delphos headquarters of the Pennsylvania Railroad company.

The time expires Wednesday. The order affects only eastern shipments. The western division is still restricted between Richmond, Indiana and Grand Rapids, Michigan.

HANNAN'S FOR FRESH CAUGHT FISH. HIGH ST. MARKET HOUSE. MAIN 5602.

WHO HAS OLDEST CAT IN U. S.?

TOM, BALTIMORE'S CLAIMANT TO OLDEST CAT TITLE.

BALTIMORE — (Special) —Tom the Barber's Cat, is potentially 216 years old. Actually Tom is 24, but every cat has nine lives, you know, and Tom is a thrifty sort. He hasn't spent one of his lives as yet.

It is claimed here in Baltimore that no cat in the country is either actually or potentially as old as Tom. Sniffling kids that were dragged into Henry Weisner's barber shop two decades ago to have their curls shorn now drag their own youngsters in—and the same old cat has been there all these years.

Tom's age is authentic. His mother was head mouser at the Weisner tonsorial parlor before him.

And about Tom's potential age—well, when he loses one life he will likely lose all nine at once. "Safety First" has been his motto ever since he was six weeks old. A barber shop cut-up gave him a drink of whisky—it was the real goods then—and Tom learned his lesson. He has stayed off the stuff ever since. And he never touches tobacco.

The back-fence flappers sing their siren songs to no avail with Tom. He won't venture out into the night air.

"The first score years are the hardest, I've found," Tom said when interviewed today. "My advice to kittens that would attain my ripe old age is to lead temperate lives, pick out a warm spot near a stove to sleep and forego the night life."

RESIDENCE FIRED

Destruction of W. Wayne-st Property Threatened

A residence at 765 W. Wayne-st, owned by Maurice Ducey, 809 W. Wayne-st, was threatened with destruction Tuesday afternoon when the structure was fired as a result of a defective furnace flue.

When the fire department arrived the entire roof was ablaze.

The property has been vacant for a week and Ducie had started t fire in the furnace, to prevent dampness from damaging the woodwork.

Chet Ashton, city fireman suffered a bad cut over the right eye, while assisting in fighting the flames, working on the roof. Several stitches will be required to close the wound.

Firemen had the blaze under control at 2:30 p. m. Almost all of the roof is destroyed.

OHIO CITY WOMAN DIES

Mrs. Belle Glosette, wife of William Glosette, died at the family home in Ohio City. Survived by her husband and two children.

We buy, sell and exchange local securities, bank stocks, government, municipal and first mortgage bonds.

KIBBEE, LEITH & CO.

American Bank Building

Telephone Main 1900

Lima, Ohio

OWNERS OF CAMPS READY FOR SPRING RUN OF SAP

Preparations are being made by owners of maple trees in Delphos and vicinity to draw from them the sap that later will be applied as syrup to buckwheat cakes.

Several camps have been opened. Most of the maple tree owners will make the molasses themselves, but quantities will be shipped to other points for disposal.

FRESH CAUGHT HERRING AT HANNAN'S HIGH ST. MARKET. MAIN 5602.

MISS ALICE PLANS RENEWED LIFE

Congresswoman, Defeated, to Start All Over Again

DEPENDS ON TRUCK GARDEN

"The Lady From Oklahoma" Faces Outlook With Smile

(By FRASER EDWARDS)

WASHINGTON—(United Press)—Defeated, broke, her little restaurant that was her means of livelihood gone and no job in sight, Miss Alice Robertson, "the lady from Oklahoma," goes out of Congress on March 4 to start anew in life at the age of 70.

The bleak outlook would crush almost any man, much less a woman who has reached the allotted span of three score and ten. But Miss Alice is not downhearted. A dauntless pioneer spirit flames within her and she faces it with a smile.

Out in Muskogee the capital of the old Indian Territory where she was reared amid the hardships of the pioneer West, there is a modest little home on a two-acre patch at the edge of town. It belongs to Miss Alice. There she will start again at her beginnings.

Bound by a high sense of honor, Miss Alice can not start a new restaurant and compete with the purchaser of her old one. Being broke, she would have to borrow capital to go into a new business and she is "dead set" against putting a mortgage on her little home.

PLANS TRUCK GARDEN

So she is going to rely on a generous soil to make the two-acre truck garden prosper. She has already ordered seeds for the things that grow in truck gardens and plans to plant most of them herself. But her special attention will be given to the roses and dahlias and honeysuckle vines growing around the house.

"Aunt Alice," as she is affectionately known in the House, has bought a cow too. Now she says that she will have to learn all over again how to milk. And she is going to get a bulldog as a companion and protector.

"I want a fighting bull dog," she says, "a dog that can lick anything that comes around the place."

Defeat comes hard to all and Miss Alice makes no pretenses of liking it. Yesterday she was the only woman in the House, pampered and petted, cameras clicked wherever she went and reporters demanded interviews.

Today she is just an unspoiled, kindly old lady out of a job with the battle of existence to fight alone. Despite her own plight, she still has a cheery smile and an encouraging word to smooth the way for others who have hit a rough spot along the road of life.

BABIES HER WEAK SPOT

Independent, self-reliant and stoical as the Indians tutored in the ways of the Christian by four generations of her family, "Aunt Alice" has just one soft spot. That is babies.

"An old maid," as she calls herself, the deep-set, narrowed gray-blue eyes of the thinker soften and glow with tenderness when she talks of babies. Her voice takes on the lilt of a lullaby and tears glisten in her eyes. But she quickly blinks them away for she seems ashamed to show her sentimental side.

"Miss Alice" was elected on the platform, "I am a Christian, I am an American, I am a Republican," and Washington, the critical, cynical city, believes she has redeemed her campaign pledges.

(Copyright, 1923).

FIGHT FOR $200,000

Mrs. Lena Risso (below) and her daughter, Vera (above), are fighting in Chicago for the $200,000 estate of Salvatore Risso. Mrs. Risso claims she considered herself the only wife of Salvatore for 27 years and bore him eight children. But another wife, Mrs. Rosalie Risso, has come forward, claiming her marriage to Salvatore antedates the present marriage by five years.

BRINGS SUIT FOR $2,664

Suit for $2,664, for merchandise purchased of the Hughes-Keenan company of Toledo, was filed against Fred E. Wood in common pleas court, Tuesday.

U. S. AUTOS WIN IN TRADE WAR

Sale of American Car Pushed to Front in England

ACCEPTED AS SUPERIOR

London Chamber of Commerce Gives Out Facts

(BY LYLE C. WILSON)

LONDON — (United Press) — The United States came out on top in the automobile trade war with England during 1922.

Despite a 33 1-3 per cent English duty on incoming American cars there were nearly as many delivered here for sale during 1922 as were manufactured by all companies of the American Chamber of Commerce in London.

Englishmen are inclined to make sport of American cars. They are of uniform color and resemble hearses, the Englishman asserts. American engineers also overpower their cars and the gasoline consumption is therefore too great, it is said.

Compared to a standard English-built roadster a small two passenger American car is large, roomy and imposing. Perfect roads make it possible for English cars to be built with scant clearance between the dust pan and the road. The few inches saved in this way answer to reduce size appreciably.

Englishmen insist that the American cars are unwieldy as well as ugly and expensive to operate. Contempt for "Yankee-made" automobiles is often expressed, but according to the American Chamber, "Yankee manufacturers" need not worry. For all their objections to American bodies and motors the English are steadily becoming better customers of American show rooms.

THE TARIFF FIGURES

The new United States tariff provides a 33 1-3 per cent tariff on British cars. This is in the nature of a "reciprocal" move. It has been explained and when England reduces the tariff on automobiles, the American barrier will be correspondingly lowered.

Even a small reduction in the tariff against American made cars would be fatal to the English manufacturers. Except in the matter of appearance, American builders are now putting superior cars on the English market at a figure local factories cannot approach.

The English public is being educated to see the worth of American built mechanism under the drab black of the tonneau. More and more they are accepting the fact that in the cheap car line, their cousins across the sea are far superior to brothers at home.

Automobile manufacturers here recognize the urgency of the matter and have made tentative efforts to effect an increase of the tariff. Such moves have been immediately walloped out of sight by the public, which figures the home dealers are making too much anyhow.

Make Your Wants Known

DON'T hide your light under a bushel. Let it burn brightly through Lima News Want Ads where it will surely be seen by the people you want to reach.

Employers who are seeking help are watching News columns. Place your Want Ad today.

Lima News

Main 4921

Selling the Man Your Salesman Never Sees

Big orders are often lost because the man your salesman sees can't resell the proposition to some man your salesmen doesn't see.

In some household, some inner sanctum, some director's room, some banker's private office the decision goes against you without your ever having had a chance to present your case.

Into these blue pencil rooms where salesmen seldom penetrate advertising goes whenever you choose to send it.

Because of this it sometimes pays to use widespread advertising to influence a comparatively small number of people. Though 95 per cent of the readers of the publication may never be in the market for your product, the value of reaching the other 5 per cent may be so great as to justify the cost.

(Published by The Lima News in co-operation with The American Association of Advertising Agencies)

Boston Store THE MOST FOR YOUR MONEY Boston Store

Come and Save

WE ALWAYS UNDERSELL!

Ask Your Friends

Ginghams
New Spring Ginghams—32 inches wide — we know many stores are getting 50c a yard for this 39c

10c Palmolive Soap..7c

Ratines
New French Ratines will be very popular this coming season — these are 36 inches wide and embrace newest colorings 79c

35c Mavis Talcum ..19c

Silks
36-inch new silks—Taffetas, Messaline, and Wash Satins, a good variety in new colors $1.49

25c Colgate Paste ..19c

Bloomers
Children's Bloomers, Nainsook embroidered and lace trimmed, elastic top and knee, all sizes 35c

50c Gillette Blades 33c

Knickers
Boys' dependable school knickers, made as well as any $1.50 knickers, neat dark patterns, all sizes 95c

50c Melba Powder ..39c

Shirts
Men's Woven Madras Dress Shirt, new spring patterns including Russian cords, good $2 values, all sizes $1.65

WOMEN'S & MISSES NEWEST SPRING DRESSES AND COATS

THE DRESSES:
Rarely at the beginning of a season have we ever offered such wonderful garments at such a low price. Materials of fine Canton Crepes, Silk Taffetas, Lace and Paisley Crepe combinations; and beautifully embroidered and self-trimmed models. Special for tomorrow at

$9.95

Values Up to $14.50 Sample Garments

THE COATS:
Show Room samples of the new Spring Styles. Coats that you'll pay up to $14.50 in a regular way later. With Easter coming as early as April 1st, it will surely pay you to buy your Spring Coat and Dress now.

$8.88 FOR CHOICE OF THE HOUSE Women's and Misses' Winter Coats – Suits – Dresses

NEW SPRING SKIRTS $2.98
Women's and Misses' New Pretentia Spring Plaid Dress Skirts, Novelty shipment just arrived. Up to $5 values. Choice at

Women's Slip-On New Spring Sweaters $1.45
Every Miss and Woman will want one or two of these elegant new spring slip-on Sweaters at this very low priced special.

$3 SWEATERS
Newest slip-on sweaters for women and misses; good selection —choice at $1.95

WOMEN'S AND MISSES NEWEST SPRING MILLINERY
Brand new, up-to-the-minute styles shown haircloth, milan, tinborrow. Hats of fine haircloth, milan, tonbo, risca and combinations. Beautifully trimmed with flowers, ornaments, feathers and embroidered stitching; all colors and a style to suit the most critical. Our enlarged Millinery Department offers you not only the biggest selection of the very newest spring modes, but our prices guarantee you real savings.

$2.75

CHILDREN'S NEW SPRING HATS —Just received—and specially priced for the first sale Wednesday —Choice at 98c

WOMEN'S 50c RUBBERIZED APRONS 35c

WOMEN'S COMFORT JULIETS
Hand turned soles, rubber heels, elastic side, all sizes ..

Boston Store 233-235-237 N. MAIN ST.

WOMEN'S NEW SPRING LOW SHOES
Newest spring styles, patent leather, straps and oxfords, $5.00 value ...

Men's $2.50 Good Work Pants at... $1.95

Here are unparalleled [illegible]

Men's $1 "Uncle Sam" Work Shirts 79c

NEWSPAPER ARCHIVE®

WAVE FILTER TO CONTROL RADIO

New Invention Announced at University of Wisconsin

ELIMINATES INTERRUPTIONS

Jazz Band Can't Break in on Sacred Concert

MADISON, Wis. — (United Press) —When, sitting comfortably by your radio outfit listening to a sacred concert, you are interrupted by a raucous jazz band selection from another sending station, it isn't so good.

When a radio market report breaks in on the radiozation of a symphony orchestra, likewise it is disturbing, to speak mildly.

To eliminate the interruptions to radio work, Leo J. Peters, electrical engineering research expert at the University of Wisconsin, has experienced and calculated for several months.

He has succeeded in contriving a "wave filter" which will eliminate those interruptions which come from radio sending stations other than the one desired.

Peters has discovered, however, that the atmospheric electrical discharges known as "static" cannot be eliminated by such a "filter" method. Neither can the buzzes caused by other radio sending stations when they "tune up" on starting to send, or when they stop.

The operation of Peters' filter is based on the fact that the modern radio sending station sends out a continuous stream of electric energy at the rate of 750,000 vibrations a second, which is "accompanied by" the sound waves, which have a vibration rate of 2,000 per second.

Thus the actual wave that passes from radio sending station to receiving station may have a rate of vibration 2,000 more or less than the original "carrying wave" that is, the "frequencies" may extend between 748,000 and 752,000 vibrations.

AN IDEAL CIRCUIT

The ideal radio circuit would consist of instruments which would send and receive the maximum amount of electrical energy between the limits of 748,000 and 752,000 vibrations a second, and none of the "tagends" of energy that come in at different rates. Engineering so far has been unable to devise an instrument which will open the gates to one kind of electric vibration and close them to all others. By reducing the resistance of the circuits, both sending and receiving, thru which the current is sent, however, most of the irregular vibrations are eliminated by the process devised by Peters, as if filtered.

This "filtering" operation applies only to stations which are sending readily. Stations just beginning to send or ending transmission, and also static disturbances, act as a sudden shock to a circuit which is sending steadily. No kind of mechanics to eliminate certain irregular wavelengths of electrical energy could prevent these disturbances, as the regular waves are smashed and broken for a short time by the shock of the "static's" disturbance.

Static and "transient sending" disturbances are under investigation by the University engineering experts, however. A new line of attack is being handled to look for a method which will make radioing safe to the temper of the auditors in all respects, and Peters said that "interesting and valuable results" in this direction might be expected soon.

RURAL LETTER CARRIERS TO MEET HERE THURSDAY

Over 100 mail carriers are expected to attend annual mass convention of the Western Ohio Rural Letter Carriers' association, to be held at the Lima Y. M. C. A. Thursday. Sessions will be at 10 a. m. and 1:30 p. m.

Welcome address will be delivered by W. L. Wetherill. An address on "Rural Routes from the Viewpoint of the Farmer," will be given by J. W. Henceroth, farm agent of Putnam-co, and H. L. Carpenter, rural carrier from Bellefontaine, will speak on the subject of "Rural Routes from the Viewpoint of the Carrier."

At the afternoon session J. F. Cordrey, postoffice inspector, will speak on "Rural Routes from the Viewpoint of the Departments." A talk on the welfare movement of the postal department will be made by W. W. Rider, postmaster at Spencerville. Election of officers will also take place.

BUYS ANDERSON SHOE SHOP

R. W. Kendrick, formerly with the Anderson Shoe Repair Shop, 130 N. West-st, has purchased this shop. Old time service and workmanship is again offered to the shop's patronage. Free call and delivery service in the city. Phone High 2586.

MURDER TRIAL OPENS

HENDERSON, Ky.—Selection of a jury had been completed and presentation of evidence was to begin today in the trial here of Ollie Gibbons, miner, charged with the murder of Gus Noffsinger, manager of the Southland Coal company. When arraigned yesteday Gibbons pleaded notr guilty.

ENGLISH JUDGE IS HUMOROUS

Grey Wig Is Cause Of Joke In Courtroom

(BY MILTON BRONNER)

LONDON — (Special) —"Hello! Look up at me, Joe! Look at this funny wig I've got on my head."

It was Mr. Justice Hill speaking from his bench, His Majesty's Divorce Court here. Lawyers grown old in the practice of their profession were astounded to hear the venerable judge speak so.

It was no ordinary case he was trying, for little, six-year-old rosy-cheeked, blue-eyed handsome Joe Meade was "Exhibit A", in a serious divorce action.

Cecil Horace Meade was suing for divorce. It was suggested his son, Joe, bore a resemblance to the man named as co-respondent. His mother denied the accusation. Then the boy was brought in.

Joe had never seen so many queer looking persons before. The judge and the lawyers and the clerks of the court all had on long gray curly hair. The boy didn't know these wigs were put on in court as a relic of ancient times. He couldn't make the thing out at all. So he whispered very audibly to his aunt:

"Are they ladies or men?"

Then it was that Judge Hill poked fun at his own costume. He and Joe became fast pals at once, and a few minutes afterwards all the shadows cast on Joe's parentage were dissipated by the court's decision.

Joe was completely triumphant. His own handsome little face had plead his own cause most powerfully. He left the room vindicated. And he shocked the stolid policemen by waving his chubby hand at Justice Hill and saying to his aunt:

"He's a nice old man, but he certainly has got awfully funny hair!"

FORD INVITED

LINCOLN, Neb. — The Nebraska senate, after considerablye discussion last night adopted by a vote of 25 to 6 a resolution inviting Henry Ford to come to Nebraska to survey the state's waterpower and engage in its development. A similar resolution was adopted by the house last week.

CASTORIA

For Infants and Children

In Use For Over 30 Years

Always bears the Signature of Chas. H. Fletcher

EL KARAN GROTTO NOTICE

Regular meeting El Karan No. 43 will be held at Masonic lodge room on Wednesday night February 21st. Deputy Grand Monarch Harold F. Harter of Toledo will be present and talk to us. All members are urged to be present.

Order Graham's Hatchet Center Brick Ice Cream for your Washington Birthday Party.

COLLECTIONS

The majority of the creditors try every method they can, and often spend more time and money than the accounts amount to, trying to collect them, before they turn them over for collection. That is the reason the Collecting Company must charge 20%, 33% and 50% commission, although the average collecting company has 5% and 10% rates, but very few accounts are turned in that can be handled at that rate. We advise them to turn their accounts in before they get so old and before the debtors move so many times that they must be traced. The easier the collection the less the commission. The public sentiment is that it is harder to collect from the Collecting Agencies than from the debtors. This is untrue. First—They wouldn't have turned the account over for collection if they could have collected it from the debtor. Second—When the collector goes after the debtors, about 70% of the debtors go and pay the creditor direct. So the creditors are taking no chance of a loss unless they pay the Collecting Co. a fee in advance. But no Collecting Company in Lima charges a fee in advance.

In regard to the case in Logan County of which many are interested, we wish to state that the records show that more than Three Hundred and Forty Dollars were paid to the merchant and the other Ninety-Eight Dollars, plus our checks for One Hundred and Ninety-Nine Dollars and Twenty-Three Cents, so you can judge from the records just about where we stand.

In one year of our thirteen years in business we filed Two Thousand and Fifteen cases in court against various debtors and in the entire thirteen years we were sued seven times and only one of the seven cases were they able to prove to the court that they were entitled to a judgment.

The Simmons' Collecting Co. is incorporated for Ten Thousand Dollars and is equipped to handle all kinds of accounts, notes and judgments any where in the United States and Canada.

We are going to try and collect more in this year of 1923 than ever before. If you have any notes, accounts or judgments, large or small, old or new, place them with us.

SIMMONS' COLLECTING CO.
124 1-2 W. High St.,
Lima, Ohio
Phone Main 4764

Adv.

LADY STATES IT IS LIKE MAGIC

This Delphos Lady Says the Plant Juice Medicine is Just Wonderful

RELIEVED RHEUMATIC PAIN

"I am surely glad to publicly recommend your Plant Juice to people who suffer like I did. It is just like magic in its action," said Mrs. Anna McGlumphy, of Delphos, Ohio, R. F. D. No. 6 during a recent conversation with The Plant Juice Man at Hunter's drug store, 49 Public Square, Lima.

MRS. ANNA MCGLUMPHY

"For a long time I had suffered from kidney trouble and rheumatic pains in my back and shoulders and cramps in my limbs," Mrs. McGlumphy continued. "The cramps in my limbs were so bad that they kept me awake at night. I felt tired and worn out at the time. My appetite was poor and what food I ate would cause me to have bad bloating spells.

"Finally, I started to take your Plant Juice medicine and its action upon my entire system has been just wonderful. I do not have the cramps in my limbs now and the pains in my back and shoulders are gone. I can eat anything I want without those terrible bloating spells afterward; my sleep at night is restful and I do not feel tired out and exhausted after my work as I did before I took your medicine. In short, I think your Plant Juice is just like magic and I heartily recommend it to everybody who suffers as I did."

Plant Juice is made from medicinal plant juices which are extracted from various forms of natural plant life such as roots, barks, herbs and berries. This natural medicine seems to have surprising effect upon the stomach and system in general. In this section of Ohio alone, it has given relief in several thousand cases of stomach trouble and its complications such as gas, bloating, pain and agony in the stomach, and chest, headaches, biliousness, constipation, indigestion, fermentation of food and the like. Many people who take Plant Juice say it seems to act like magic.

The Plant Juice Man is at Hunter's drug store, 49 Public Square, Lima, where he is daily meeting the local public and introducing and explaining the merits of this remedy. Free samples given.

Plant Juice is sold also in Lima at Hunter's drug store at Main and Wayne streets, and at the Argonne drug store, opposite Post Office.—Adv.

Men's Work Shoes $2.75

U. S. Army Blankets $3.65

U. S. Army Store

148 N. Main Street
Open Evenings

Your Tire Credit Is Good

If you buy your tires here before April 10, you may enjoy the old prices. Ask about our "pay-later" plan.

GOODYEAR PARA BELLE OXFORD

Fabrics and Cords

We buy Para Belle and Oxford tires in carload lots at a tremendous discount. You save the difference.

Actually 20,000 miles on Para Belle Cords is not unusual mileage. And the prices are startlingly low! Buy NOW!

The Sevier Tire Co.

116 W. Spring St.

LAST CHANCE

to buy winter auto accessories at cut prices.

Hood and Radiator Covers—For Fords, Overland Fours and a few Dodges at special low prices.

Rid-O-Skid Chains!

Denatured Alcohol—188 proof, for radiator use only.

Firestone and Oldfield Tires

OPEN EVENINGS TILL 8:30

Floyd Hall, Mgr.

AUTO ACCESSORY DEPT.

The DEISEL Co.

Down a Flight to Save a Dollar
Market St. Basement Entrance

Open An Account With Us

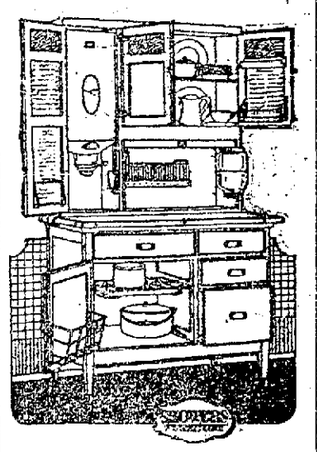

KITCHEN CABINET

$57.50

Solid oak with lowering flour bin.

COOK STOVES

$27.75, $42.50, $47.50

Burns Coal or Wood.

COMBINATION RANGE

$79.50 - $89.50

Gas, Coal or Wood.

IRON BEDS

$8.75-$11.80-$12.80

IRON BED SPRINGS

$6.75-$7.75-$9.95

GRASS RUGS

9 x 12 ft. $9.95
8 x 10 ft. $8.95
6 x 9 ft. $6.95

The LISK-GRADY Co.

300 South Main
EASY CREDIT TERMS

Despite the Fact That Wholesale Furniture Prices Have Advanced, We Are Giving 25% Off On All Our Furniture and 15% Off on Rugs–Stoves. 'Tis YOUR Opportunity !

ATTEND OUR MIGHTY

FEBRUARY SALE!

3-Piece Bedroom Suite

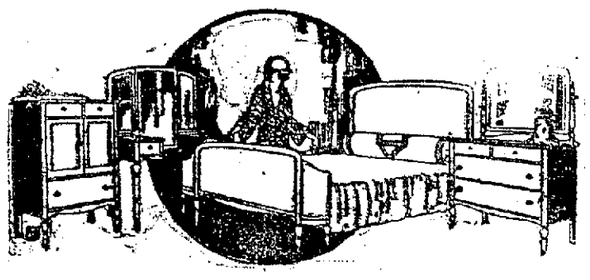

Here is a suite that most anyone can afford, consisting of bow-end bed, chiffonier and vanity dressing table. We bought these suites in car load lots for the large chain of stores, thereby making it possible for us to quote the extra special low price to you of $87.85

Overstuffed Living Room Suite

These charming three pieces of overstuffed furniture in choice of velour or tapestry, with full Marshall spring construction, rich, comfortable, elegant, and a rare bargain at our sale price of $167.85

See Our

3-Room Outfit, complete at $249.85
4-Room Outfit, complete at $349.85
5-Room Outfit, complete at $449.85

Select the outfit you wish. If you desire to have it laid away, we will care for it until you call for delivery.

Our most liberal of payment plans will surely appeal to you. Ask about it.

8-Piece Queen Anne Dining Suite

This beautiful 8-piece Queen Anne Suite in American walnut, consists of the very modish oblong table, 60 inch buffet and six chairs, one arm and five regular diners, upholstered in genuine blue leather. This is a real bargain at

$109.85

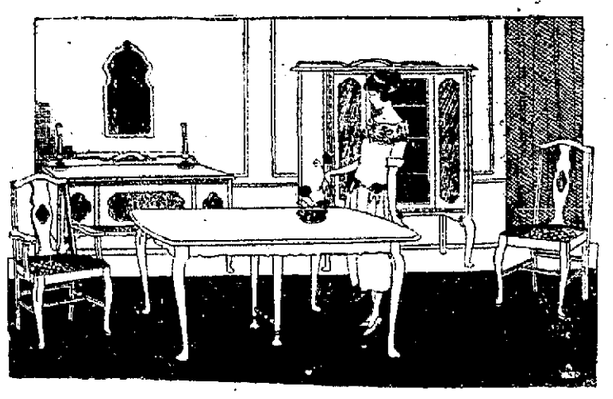

The Store of a Thousand Rugs

THE ROWLANDS CO.
CORNER MARKET & ELIZABETH STREETS

THE BIG STORE

The Store of a Thousand Rugs

Notice To The Public

Owing to the death of Mrs. W. A. Pflaum our store will be closed all day Wednesday.

Lima Tire & Supply Co.

406-8 South Elizabeth St.

The CLOTHING of your Corporation IS its PRINTED MATTER

—it reflects the good or bad taste of the sender in just the same way your clothing does when you are making business calls!

Hence we moralize: Select your type, paper and ink colors as carefully as you do your wearing apparel.
Estimates free at

The Lima News Job Printing Dept.
MAIN 4921

FARMERS WHO BORROW

Know the convenience and many ways of making money.

FARMERS WHO HAVE NEVER BORROWED

Have lost much the other fellow has gained. Just call in and let us explain how you may have money every season of the year and for every need and purpose.

Rates and Security?

You'll be surprised how reasonable we are and you can be sure of getting just the help you need.

Ask Your Neighbor He Knows

LIMA LOAN CO.

209 Opera House Block
Lima, Ohio
Offices in Kenton, Findlay, Defiance and Sidney

NEWSPAPER ARCHIVE® NEWSPAPER ARCHIVE®

START MOVE TO RECLAIM LAND

Large Areas, Now Arid Wastes, To Be Made Productive

SEVEN STATES CO-OPERATE

Federal Aid To Be Sought In Vast Reclamation Project

SANTA FE, Mex., — (Special)—Henry Ford's dream of power from Muscle Shoals fades into insignificance against the project, recently formed, of reclaiming the four million acres of waste land in the Colorado River basin and creating electric energy enough to run most railways and industries of the southwest.

A treaty signed here by representatives of seven western states opens the way to the realization of this immense undertaking which may develop into the world's greatest engineering feat—greater even than the Panama Canal.

The treaty settles for all time the division of waters of the Colrado River among various states and opens the way for the government to erect the world's largest dam in Boulder Canyon and impound enough water to irrigate millions of acres of land, now waste.

RESULTS

Here is what the pact does:

1: Eliminates litigation over water rights in a territory of 242,000 square miles.

2: Makes possibe irrigation of four millions acres of desert land.

3: Opens way to construction of dams which would remove the annual threat of floods from the Imperial Valley of California and the Yuma Valley of Arizona. These dams at the same time would provide water for huge irrigation projects and immense electric power.

Utilizing the power and the moisture of the Colorado River for years has been a dream of western people. But there has been ceaseless bicker over the way the power and the water should be divided among the states through and by which the river flows.

LEGAL TANGLE AVERTED

Arizona, California, Colorado, New Mexico, Nevada, Utah and Wyoming put in claims for shares of the power and water. Did the water belong to the state in which it fell as rain or snow, or did it belong where the most of it was flowing in the riverbed? That was the chief legal knot.

There was enough difference of opinion to cause lawsuits, lasting 100 years.

Out of the situation came the creation by Congress of the Colorado River Commission, headed by Herbert Hoover. The present treaty was the result.

Now it is up for ratification by the seven legislatures, after which the states will start a campaign for federal aid in putting up the huge irrigation dams. Later, power possibilities will be considered, according to present plans.

BLIND WOMAN FATALLY BURNED, IN AUGLAIZE-CO

Mrs. Anna Zwiebel, 62, widow of Philip Zwiebel, was probably fatally burned at the home of her daughter, Mrs. S. J. Ruck, four miles southeast of Wapakoneta, when her clothing caught fire from coals in the hearth of a stove.

The woman is blind. Her clothing was ignited as she was placing fuel in the stove. Her flesh was badly burned before the flames were smothered with a blanket by her daughter.

DIVA'S DOG WINS PRIZE

Anna Case, famous opera star, is shown here smiling her pleasure over the first prize won by her Russian wolfhound, Nickolai of Vladeska, at the Westminster Kennel Club Show in New York.

MRS. FORD AGAIN ON TRIAL

Technical Question Argued in Detroit Murder Case

DETROIT — (Associated Press) —Whether Mrs. May Ford committed an overt act when she is alleged to have opened negotiations with a psuedo gunman to kill her husband, Ney J. Ford, was a question up for argument when her trial was resumed here today.

Atorneys for the defendant who, it is charged, offered $20,000 for the slaying of her husband, set up the contention a distinction should be made between her alleged premeditation and the carrying out of an overt act. This contention was overruled at Mrs. Ford's preliminary examination, but was raised again yesterday and delayed taking of testimony thru most of the afternoon.

That Mrs. Ford did not forego the feminine perogative of being tardy, even when she is alleged to have met the supposed gunman to talk over plans for the killing of her husband, was the testimony of Thomas L. Burton, a Toledo detective. Burton had arranged for her to meet Edward Kunath, a detective who posed as a "gunman," early in the evening, December 6, he said, but she did not appear until 10:30 p. m. It was at that meeting, the witness said, the offer was made. A later conference was arranged when Kunath asked for the advance of expense money, he said, but before that meeting it was decided to arrest Mrs. Ford.

FIFTY THOUSAND WOMEN would comprise a vast army, yet that is the number who have replied to a questionnaire recently sent out by the Lydia E. Pinkham Medicine Co. of Lynn, Mass. Ninety-eight out of every 100 letters from these women contained positive assurances that they have been benefited or restored to health by taking this old-fashioned root and herb medicine. This is the most remarkable evidence of its power over the ills of women. Therefore, with 98 chances out of one hundred that Lydia E. Pinkham's Vegetable Compound will overcome such ailments for you, why should you continue to go through life in pain and suffering?—Adv.

LIMA BOY CLEARED OF DAYTON THEFT CHARGE

Foster Crossley, 20, stenographer, 546 N. Elizabeth-st, taken to Dayton on a charge of theft of jewelry, was exonerated, according to information from that city Tuesday, and has returned to his home here.

A professional pickpocket committed the robbery, Dayton police found, after suspicion had been cast on Crossley, who had been employed in Dayton. The jewels, valued at $17, were recovered.

MUTILATED BODY IS IDENTIFIED

Remains Found in Snow Those of Chicago Man

HANDS CUT OFF, FACE BURNED

Murder at Lonely Spot Remains Mystery, However

CHICAGO — (Associated Press) —A body found a week ago today in a snow bank at a secluded spot five miles from Geneva, Ills., its hands cut off and the face disfigured with burns, today was named as that of Samuel Floyd Hawkins of Chicago.

Three men, one of whom said he had been Hawkins' room mate, said the body was that of their friend. More than 500 persons had sought to identify the body.

In the week of investigation a a number of clues had been traced and found groundless.

Three men, all of Dekalb, Ill., were arrested but later released after they had given alibis.

Identification of the body came when officials believed the slaying would remain unsolved. They still had no clue as to why Hawkins was killed.

It was said his father lives at Kalamazoo, Mich.

VAN WERT WOMAN DIES

Mrs. Mary E. Carpenter, 83, died of pneumonia at the home of her daughter, Mrs. J. E. Wade, in Van Wert. She was a former resident of Delphos and had made her home in Van Wert 29 years.

MICE, MATCHES START FIRE

Mice and matches are blamed for a fire which destroyed the farm home of Joseph Kress, south of Wapakoneta. The family was absent, visiting a neighbor, returning just in time to see flames enveloping their home.

Free Trial Bottle—Postage Prepaid

Gray Haired People

—learn my story!

I can't tell it in this small advertisement, so I ask you to send for the special patented Free Trial package which contains a trial bottle of my Restorer and full explanation and directions for making convincing test on one lock of hair.

When you learn how I perfected my Restorer to bring back the original color to my own gray hair, what perfect results it assures, how easy in application, you will realize what my offer means to all gray haired people.

My Hair Color Restorer is a clear, colorless liquid, clean as water. No sediment to make your hair sticky and stringy, nothing to wash or rub off. Restored color perfectly natural in all lights, no danger of streaking or discoloration. Results just as satisfactory when used on faded, bleached or streakish, discolored dyed hair.

Mail coupon today for Free Trial package and learn my wonderful story and what it means to you. If possible, enclose a lock of your hair in letter.

MAIL now

Please print your name and address

MARY T. GOLDMAN
54-B Goldman Bldg., St. Paul, Minn.

Please send your patented Free Trial Outfit. X shows color of hair. Black.... dark brown.... medium brown.... auburn (dark red).... light brown.... light auburn (light red).... blonde....

Name.....

Street..... City.....

SPECIAL SHOE BARGAINS
For Wednesday - Thursday

Women's Tongue or Strap Pumps and Oxfords **$3.85** Values to $8.00

Women's Oxfords and Pumps; broken sizes **$1.95** Values to $6.00

Women's High Shoes, black and colors, high heels **$1.00** All Sizes

Men's Work Shoes. E-J Scout Shoes, solid leather **$1.95** All Sizes

N. E. Cor. Main & High - Down Stairs

THE ROYAL BOOT SHOP

Next to United Cigar Store

Lima's Only Exclusive Down Stairs Shoe Store

Everybody Smokes

La Gonda

5c Cigar

Sold by All Dealers

Unusual Values Are Offered Now in

New Spring Frocks

At

$35

Taffeta
Flat Crepe
Roshanara

Poiret Twill
Satin Canton
Embroidered Crepe

Charmingly Fresh and Springlike in Their New Colorings and Distinctive New Models

Judging By the Enthusiasm

Displayed by the crowds who have visited

Our Great Sale of Under-Muslins

---this very special offering is being accepted with the highest appreciation of the exceptional bargains to be had---Women's and children's muslin underwear of the best quality and style at particularly low prices.

Gowns - Chemise - Corset Covers - Step-ins - Bloomers
Philippine Hand Made Gowns, Chemise and Camisoles

Come Tomorrow--A Real Feldman Sale--Buy and Save

221 N. Main St. **FELDMAN'S** Established 1887

Lima's Store of Specialty Shops

Hart Schaffner & Marx
are Responsible for This Very Smart

Sport Coat

As Pictured

It is made of Plaid Camel's Hair Material

You will see many other Hart Schaffner & Marx Coats here. Every new Fabric and Color for Spring.

Priced at

$39.50 $49.50 $59.50 $75

Copyright 1922 Hart Schaffner & Marx

FELDMAN'S

221 N. Main St. Estb. 1887

NEWSPAPER ARCHIVE®

MUST PAY HALF MILLION DAILY

This is Britain's Agreement With U. S. on War Debt

EXTENDS OVER 62 YEARS

Called Greatest Financial Transaction in History

WASHINGTON— (United Press) —One half million dollars a day for sixty-two years!

This is the stupendous sum which the British Empire has obligated itself to pay in the agreement reached here with the American government for a settlement of the $4,600,000,000 war debt to the United States.

Not alone is the settlement for payment of this gigantic indebtednes probably the greatest financial transaction of it kind in history, but the underlying factors involved in this pact of billions make it one of the most stirring historical events of economic and political drama produced in the world war.

One of the leading British figures in the conduct of the negotiations which developed this epochal agreement—a man recognized as a leader of thought in his government—in a long and frank talk has given the United Press a vivid insight into the picture of the settlement of Britain's huge war debt.

The talk with this man, who for diplomatic reasons cannot allow his name to be used, took place after the agreement on the debt settlement so the speaker obviously was not actuated by any motives of propaganda.

Reduced to its vitals, the debt agreement means that Britain must pay $500,000 a day for the next 62 years—this, of course, including the interest and the other complicated services of the loan. Sundays are not included. Had the war debt been collected under the original act of Congress with the provisions for 4 1-4 per cent interest and payment of the loan in 25 years, it would have necessitated Great Britain paying approximatly $1,000,000 a day, a sum which it is felt in this quarter neither Britain could afford to pay nor the United States to collect.

England's payment of her debt will have the most fateful effect on the complicated structure of interlacing world markets, in this man's opinion. The result will be that $500,000 a day will be taken from Great Britain's, and in general the world's purchasing power in the United States.

Great Britain will have to "pay thru the nose" to wipe out this staggering debt, but it is a question whether the job of collecting this huge sum will not be as irksome to the United States as Britain's task in paying the obligation. In other words, there is the question: Which country will the payment of this debt hurt the more, Great Britain or the United States? And why is this almost unbelievable situation true? In the belief of this British leader, it is because:

While Great Britain is "pinching" herself to pay off the sum aggregating $500,000 a day for 62 years, the people of the United States will lose the equivalent of $500,000 a day, or actually possibly more, for this period of the next two generations.

To pay the debt, Great Britain will have to stint herself, will have to stop buying so many things in the United States. These things will be manufactured articles—cash registers, automobiles, typewriters, and the like.

Great Britain, of course, will miss these things, but in the long run she probably will be able to struggle along without them, despite the fact that their absence probably will reduce her efficiency.

No alone will the United States feel the pinch of the payment of the war debt in the loss of a great volume of British purchases in this country, but will also feel a loss in purchases here by other countries, according to this opinion.

For instance, Great Britain in grasping for American dollars wherever her trade reaches thruout the world, to pay off the debt, will utilize dollar credits that she establishes in foreign countries.

So will the invincible economic axioms work, not alone to the great detriment and impoverishments of Great Britain, but also to the discomfiture and hardship of the United States, this statesman believes.

This British leader also believes that the payment of the war debt will have a great political effect, both in the two countries concerned and also in the relations between the two countries.

There has been much anti-British feeling in the United States during past years and much of it has been the result of practical economic workings. For instance, this British leader remembers in the American West years ago how the anti-British feeling was evidenced against his country by denunciations on the part of the people of "blood-sucking, British bond holders"—such epithets referring to the fact that Great Britain held bonds of the railroads, and such resources, largely built up by British capital.

Now the "tables will be changed." The people of Great Britain in the years to come, as they feel the tightening privations of paying their huge war debt to the United States, will undoubtedly cry out against the "blood-sucking, American bond holders." However, this high British leader relies on the good sense of the American and English people to make the best of a difficult situation.

All this is believed to show that the world can ill afford a modern war. What poison gas and other instruments of war will not destroy, economic forces will.

PERFECT FEET WIN HER HONORS

ANDREE LAFAYETTE AND THREE VIEWS OF HER PERFECT FEET.

(BY MARIAN HALE)

American women are acknowledged to be the best shod in the world, but when it comes to the matter of perfection in the feet the shoes enclose, the laurels go to a French girl — Andree Lafayette.

Mademoiselle Lafayette has just been brought to this country from Europe to play the title role in "Trilby," a motion picture version of George Du Maurer's famous novel of that name.

"Trilby," as all who have read the story will recall, was an artists' model, beautiful of form and face, but celebrated especially in Paris' Latin Quarter for her exquisite feet.

NOT SO EASY

The selection of an actress for the "Trilby" role was not an easy matter. There were many candidates. But the minute the movie beauty experts saw Mademoiselle Lafayette the problem began to simplify itself. And as soon thereafter as she had had time to slip off shoes and stockings and they had beheld her feet, it was solved.

Mademoiselle Lafayette is fair of face as well as of foot. She recently won the beauty contest at Aix Les Bains, the French watering place, competing with society belles, as well as with theatrical folk.

She is considered a perfect blonde; "Trilby" was a blond.

As for feet—Mademoiselle Lafayette is more careful of hers than most women are of their hands.

MADE TO ORDER

"I have all my shoes made to order," she says, "to be sure that my arches are supported in just the right places. The bones of the foot form a very delicate system of bridgework. Shoes that throw undue pressure on the ball of the foot and keep it there flatten the arch and broaden the heel.

"Not every foot needs the same type of shoe, the same height of heel or the same length of last. Every woman should find the type that suits her best and stick to it.

"Much has been said and written concerning beauty of small feet, but true beauty is a matter of proportion.

"To attempt to cramp a 5D foot into a 4D shoe is the best way to make it look ill-shapen.

"Tight shoes have made more wrinkles than sorrow or care.

"I change my shoes frequently, never wearing the same ones in the house that I wear on the street.

"I never wear excessively high heels, nor do I confine myself entirely to low ones, but I insist that they must be comfortable.

"Bathing should be frequent, and followed always by gentle massage.

"A corn or callous should receive care immediately and the pressure which caused it should be removed."

RECOVERS FROM SURGERY

Mary Elizabeth, daughter of Mrs. Frank Ribley, E. Second-st, has been taken to her home from St. Rita's hospital, where she was a patient for the past two weeks, having had tonsils and adenoids removed.

Order Graham's Hatchet Center Brick Ice Cream for your Washington Birthday Party.

1,000 SINGERS, AT MEMORIAL HALL NEXT THURSDAY. BE THERE AND HEAR THEM.

FUNERAL SERVICES FOR MRS. SHERMAN, WEDNESDAY

Funeral services for Mrs. Lucinda V. Sherman, 6, who died Monday night at the home of her daughter, Mrs. H. E. Simonton, 775 Richlieav, from pneumonia, will be held Thursday at 2 p. m. from the Simonton residence. Interment in Woodlawn.

In addition to the daughter at whose home she died, Mrs. Sherman is survived by one sister, Mrs. Levina Shuller, Lima; also four brothers, Marlow Funk, Lima; Charles Funk, Wapakoneta; W. R. Funk, Portland, Oro., J. C. Funk, Indiana.

B. & O. FIREMEN THROWN FROM TENDER, INJURED

X-ray examination at City hospital Tuesday morning of John Edwards, 743 N. Union-st, B. & O. Railroad fireman, who was thrown from an engine tender in the railroad yards failed to show any broken bones.

Edwards was standing on top of the tender when the locomotive was started. The slack in the train being taken up threw him to the ground, a distance of 12 feet.

ORANGES ARE HEALTHY. CAR LOD DIRECT FROM GROVE TO YOU, 75c PER PECK. MAIN ST. & R. R.

Pillsbury's Best Flour

MILLED from scientifically-selected wheat and tested every hour in milling, Pillsbury's Best Flour is always uniform and dependable. It never varies in strength or quality—gives the *same* results under the *same* conditions, *always!*

PILLSBURY FLOUR MILLS COMPANY
MINNEAPOLIS, U. S. A.

Pillsbury's Family of Foods
Pillsbury's Best Flour · Pancake Flour
Health Bran · Wheat Cereal
Rye Flour · Durum Flour
Farina

$1 ONE DOLLAR SPECIAL EVERY WEDNESDAY $1

Men's 2 or 3 piece Suits or Overcoats—Ladies' Cloth Jacket Suits or Plain Dresses or Coats thoroughly dry cleaned, all spots removed, and well pressed and finished, called for and delivered for ONE DOLLAR, cash on delivery. Our workmanship is guaranteed. Over 20 years experience. We are strictly up-to-date and absolutely reliable. Phone MAIN 3474.

$1 Massman's $1
110 North West St.

Human Nature Knows No Geography

Women are same in Los Angeles and Lima

Here is what 1,000 Los Angeles women told the Los Angeles Chamber of Commerce about which forms of advertising appealed to them—

A STUDY OF THIS TABULATION CAN BE MADE TO PAY YOU IN DOLLARS AND CENTS

	Yes	No	Occasionally —seldom	Did not answer
1. **Do you read newspaper advertisements?**	**83%**	**6%**	**8%**	**3%**
2. Circular letters?	33%	40%	15%	12%
3. Announcement cards?	64%	17%	9%	10%
4. Booklets and pamphlets?	32%	35%	16%	17%
5. Magazine advertisements?	72%	10%	12%	6%
6. Program advertisements?	65%	14%	10%	11%
7. Street car advertisements?	75%	11%	7%	7%
8. Billboards?	54%	23%	8%	10%

9. Which of the above advertising media influence you most?

Newspapers	**36%**
Circular letters?	1%
Announcement cards?	4%
Booklets and pamphlets?	1.7%
Magazine advertisements?	22.7%
Program advertisements?	3%
Street car advertisements?	4.2%
Billboards?	4.4%
Did not answer--could not decide	2.3%

10. Do you prefer advertisements with illustrations?	64%	16%	6%	15%
11. Do you like chatty, conversational advertisements?	34%	41%	4%	21%
12. Do you like more statement of facts and prices?	60%	20%	5%	15%
13. Have you faith in comparative prices?	35%	30%	10%	25%
14. Have you sometimes found that merchandise is not as represented in advertisement?	78%	8%	.....	14%
15. Where possible, do you specify "home products"?	42%	21%	6%	31%
16. Have you confidence in advertising generally?	73%	10%	7%	10%

More people read newspaper advertisements than any other kind—More buyers can be influenced by newspapers than any other form of printed sales talk—

You can sell them ONLY if you tell them

The Lima News
AND TIMES-DEMOCRAT

High quality and low cost make Good Luck a food of wide usefulness

Housewives value Jelke GOOD LUCK Margarine because of its many uses. High quality combined with low cost make it immensely practical for all 'round use.

The principal use for Jelke GOOD LUCK is on the table as a spread for bread. You may serve it with complete satisfaction, just as thousands of other housewives are doing. Its delicious flavor, uniform freshness and appetizing appearance make it a perfect spread.

Besides its use on the family table, GOOD LUCK is ideal for Cooking. There's not a recipe on the food page of the paper, in the domestic science class or in the cook book which calls for a shortening that can't better be made with GOOD LUCK. The low cost permits this general use most economically.

With GOOD LUCK in the ice box the housewife does away with the need for various shortenings, serves better meals and saves money. Buy Jelke GOOD LUCK today—FRESH, from your grocer.

JELKE GOOD LUCK MARGARINE

The Finest Spread for Bread

JOHN F. JELKE CO. CHICAGO

Wholesale Distributor
The R. L. Graham Co., 320 E. Market St., Lima, Ohio

NEWSPAPER ARCHIVE®

GHOST STORIES TO FOLLOW BRIDE

Duke of York's Fiance Comes From Haunted Castle

ANCIENT YARNS REVIVED

Secrets of Palace Date Back to Fourteenth Century

(BY MILTON BRONNER)

LONDON — (Special) — If Lady Elizabeth Bowes-Lyon, who will soon be the bride of the Duke of York and may some day become Queen of England, moves to Buckingham Palace she will carry with her the spell of Glamis Castle, ancient Scottish home of her ancestors.

It will add another chapter to the ever-growing fairy tale which has become legend. Should Lady Elizabeth become dreamy and go off into a reverie or have strange fits of absorption, her friends will blame it on the old castle.

For it's a haunted place peopled by ghosts of dead kings. It has secrets that go back to the fourteenth century. It was there that the Macbeth of Shakespeare killed Banquo and King Duncan.

But the secret that is most often imparted, altho it is supposed to be known to only three persons at a time—the holder of the title of Earl of Strathmore, his heir and the factor who takes care of the place—concerns one Duke of Brushface.

He was a mighty card player. One Sunday night he insisted upon his game. None of his followers would play. So he retired to his card chamber, vowing he would play with someone, even if it were the devil.

Soon came a loud knocking at the castle gates and a stranger wrapped in a red cloak demanded admission. He was conducted to the master's card room. Together they played all night. Shortly afterwards the earl died. Then nightly the servants heard sounds in the card room. The earl's ghost was doomed to play forever with the devil. The door to the room was bolted, barred and closed forever.

But there is another yarn about the secret room which goes back still further in time.

In ancient Scotland rival noble families and their retainers were always at war with each other. One dark night the leader of one of these clans, with all his men, came pounding at Glamis Castle for shelter. They were seeking to escape from their enemies.

The c[illegible] admitted them and led them into a deep dungeon chamber where he said they would be safe from harm and from all attempts at search. The giant locks were turned; bolts were fastened; bars put up. The little band of fleeing warriors were penned up forever. The earl had likewise been their enemy.

The room where they met their slow death by hunger and thirst also became their inviolate tomb. It was one of several dungeons always kept locked.

But which one it was—that is the secret of Glamis.

FOUR ACCUSED OF GRAND LARCENY

D. O. Bashore Robbed of Money and Diamond Ring

An alleged signed confession was placed in the hands of police Tuesday morning, involving four residents of Lima who are charged with having robbed D. O. Bashore, 37 1-2 public square, of $120 and a diamond ring valued at $50, at 1:30 a. m. Tuesday at his place of residence.

The confession was signed by Frank Stevens, 24, of Detroit, Mich., who has been making his home at a local hotel and involves his wife, Anna Stevens, 22; Ruth Hardin, 22, of 440 N. Pine-st and her husband, Willis Hardin, 30, of 317 N. Central-av. The four was arrested on charges of grand larceny.

According to police, Bashore, is said to have visited Ruth Hardin's room and after he ws asleep Stevens entered the room and robbed him. Stevens and Hardin woman are alleged to have left together and when Bashore awoke and discovered his loss, he notified police.

When searched at police headquarters, Stevens is said to had $105 in money and the missing diamond ring, according to a statement made by police.

Police say Stevens is a paroled prisoner from the Indiana reformatory at Jeffersonville, Ind., having been committed September 28, 1921 on a charge of forgery. He was paroled September 28, 1922. His sentence was from one to five years.

The quartet will be given preliminary hearing in police court Wednesday morning.

AUTOS ARE DAMAGED IN STREET CORNER CRASH

Because of a blinding snwos torm and slippery pavements, a Calallac sedan owned by Homer Heiniger and driven by Bert Heiniger, crashed into a Chevrolet roadster, owned and driven by H. E. Ellison, Lima R. D. 2, at High and Jacksonsts, Monday evening.

Considerable damage was done to [illegible] machines. A rear wheel was torn off the Chevrolet roadster and the side of the Cadillac crushed.

MARRIAGE LICENSE

Henry B. McElroy, 66, farmer, Putnam-co and Dora Lee Greenway, 48, Bluffton.

STAGE LURES MEMBER OF NOBILITY

The Hon. Sylvia Gough, wife of Captain Wilfred Gough and daughter of General Sir Hugh Sutley-Gough, has startled London society with the announcement that she is about to go on the stage and will begin as a chorus girl.

WIFE THREATENS TO SLAY MATE

Prisoner Guarded Against Reprisal By "Woman Scorned"

GREAT LOVE TURNED TO HATE

Swears To Obtain Vengeance After Being Paroled

(BY J. P. WRIGHT)

FLORENCE, Arizonia — (Special) — Hatreds immortalized in fiction must yield before reality if Mrs. Ida Hadley's threat penetrates the thick penitentiary walls here to cheat the law of a life it has declared forfeited.

And so seriously do the prison officials fear her that special guards night and day stand outside the cell of Paul V. Hadley, sentenced to die Friday, April 13. They are there to save him from harm rather than to guard against possible escape.

It is the story of love turned to hate, of a woman betrayed by the man she loved, of woman's sacrifice set at nought. Will the last chapter be her revenge? Those who came in contact with Ida Hadley's characteristic determination when she "did time" for her husband, believe it more than possible.

Back in 1916, Ida lived in Kansas City, Mo., happy in the love of her husband, Paul. First intimation of disaster came when Sheriff Jack Giles of Beaumont Tex., appeared with a warrant for his arrest, and prepared to take him back to Texas to face charges.

Pleading her great love, Ida won permission to accompany her husband on the trip.

HELPS ESCAPE

On the train, near Muskogee, Okla., Ida seized the sheriff's pistol and fired. The sheriff fell dead. Then, jerking a bellcord, she stopped the train and fled with her husband into the woods.

Four days later the couple was captured. The wife pleaded that she alone was guilty and that her husband should be freed.

"Gladly will I go to prison to free him," she declared. "My love for him is so great that it would be a joy to save him, even at the cost of my freedom."

But both were sentenced to the Oklahoma state prison.

In prison Hadley perfected a small invention and, on his honor, was permitted to go to Kansas City alone to see capitalists.

His last words to his wife in the prison were that he would come back—that he didn't want to be free while she was behind bars.

But Paul Hadley did not arrive in Kansas City and for a long while no trace of him could be found.

DECEIVED

When the wife realized he had run away, she flew into a rage and swore she would kill him when she found her way to freedom.

Then came word that Hadley, under the name of William Estaver, had killed Mrs. Anna C. Johnson, wife of a Denver contractor, with whom he was riding in a motor car.

Again the young wife in the Oklahoma prison swore vengeance.

Soon after that a parole was granted her and she walked out of the prison a free woman.

She refused to tell where she was going.

For a while authorities kept track of her. But now she has disappeared and a guard paces in front of Hadley's cell guarding him ragainst the woman who once loved him enough to slay that he might be free.

WELSH CONCERT COMPANY HERE WEDNESDAY NIGHT

The Dinevor Welsh Concert company will present a musical program in Trinity M. E. church Wednesday at 7:30 p. m.

This company is a unique combination of first-class artists, it is stated. Llewlyn Edwards, pianist, and accompanist, is a native of Wales. e gave his first public concert at the age of 12 years. Jeanette Christine, soprano, is of the late Chicago grand opera and won fame at the Royal National Eisteddfod of Wales, at Ammanford, in 1922. Gwillyn Jones, maritone is a nate of South Wales and has been a national winner several times. Eben Rogers, also a native of Wales, is the winner of six prizes at Royal National Eisteddfod.

SLAYER OF AKRON MAN IS SOUGHT BY POLICE

AKRON.—Police and detectives were engaged in a search of Akron's underworld today for the murderer of Tony Gottuson, 25, who was shot and almost instantly killed here Monday night.

The man sought is thought to be the leader of the ring that has been supplying narcotics to local "dope" addicts during the past year.

Gottuson was shot during a brawl in which three men participated, police say. Two shots were fired when a dispute arose over liquor One bullet entered the base of his brain while the other missed its mark.

MAKES PLEA FOR FEEBLE-MINDED

Dr. Clark of State Hospital, Addresses Kiwanians

A strong appeal for the support of the Kiwanis club in the movement to provide adequate care for feeble-minded persons in the state, was made at the regular meeting of the club Tuesday noon, by Dr. Charles H. Clark, superintendent of the Lima State hospital.

Dr. Clark declared that at the present time the state has a population of 30,000 feeble-minded persons, who should be better cared for This class, he asserted, is the one which provided the most troubl for the penal institutions.

"Remove the feeble-minded who possess no morality, from the state prisons, and segregate them. This would be an ideal way to improve the state," Dr. Calkr asserted.

Statistics concerning the classes of persons held at the local institution were given by Dr. Clark and one of the most important facts brought out is that the Lima hospital has a lower mortality rate than any other state institution in the United States.

Miss Maxine Brown, of New York City, light opera star, gave a musical program at the meeting.

It was announced that the next meeting will be "Jim Grubb Day" in honor of a member of the local club who is soon to move from Lima.

RUM FINE IS LOWERED, GARRET PAYS, IS FREED

George Garret, railroad man, whose application for a writ of habeas corpus was denied Saturday by Judge J. H. Hamilton, was released from the county jail Tuesday.

Garret was convicted by Judge E. J. Jackson on a charge of manufacturing liquor and fined $1,000. Bond was set at $300 by the court of appeals Tuesday and Garret released. At the same time his fine was lowered to $100 by Judge Jackson. Garret will resume work in order to pay his fine.

DIVORCE IS GRANTED FORMER NAME RESTORED

Mrs. Edith Barnett, formerly of Toledo, was granted tthe right to resume her former name, Edith Discus, in a hearing before Judge Fred C. Becker Tuesday in which she obtained a divorce from Austin Barnett, Cleveland salesman.

Plaintiff testified that following their marriage in Toledo in 1921 Barnett neglected her comfort. He was frequently absent from home and failed to purchase necessities in the way of food and clothing.

FARMERS TO HEAR TALK BY PRIEST ON LIVESTOCK

Two hundred farmers are expected to attend a meeting of Delphos council, Knights of Columbus, Tuesday evening, when Rev. J. W. Kunnert, Catholic priest of New Washington, will speak on livestock.

Rev. Kunnert is an epert on pure bred stock, residing among some of the most successful breeders in the country. Special invitation was given farmers to attend.

DISPOSAL OF OUR FEW REMAINING WINTER GARMENTS

—AT PRICES RIDICULOUSLY LOW—

FUR COATS, SUITS, CLOTH COATS AND A FEW CHILDREN'S COATS

PRICED FOR QUICK CLEARANCE!

FUR COATS *At Positively Less Than Actual Cost*

We have never shown so fine a collection of Fur Coats as this season. The warm weather and mild winter has left us with more Fur Coats than we usually have at this time of the season—And rather than carry them over we have cut prices to less than manufacturer's cost. We have never before quoted such values as will be offered in this sale—Why not, then, buy for next season? At a small cost we will store your Coat until next year, insuring you of the best of care.

HERE ARE A FEW OF THE WONDERFUL VALUES — THERE'S ABOUT 30 COATS IN ALL — NOTE THE PRICES

$159.50 NATURAL MUSKRAT COAT $96.50
Very fine quality—40 inches long.
$250.00 FINE BAY SEAL COAT (Guaranteed) $139.50
Natural Grey Squirrel collar and cuffs.
$359.50 EXTRA FINE QUALITY HUDSON SEAL COAT $208.50
Plain—Finest make—40 inches long.
$225.00 FINE NEAR SEAL COAT (Guaranteed) $119.50
Wrap—45 inches long.
$275.00 NEAR SEAL COAT $139.50
Fine quality—38 inches long—Grey Squirrel Collar and Cuffs.
$395.00 EXTRA FINE HUDSON SEAL COAT $233.50
40 inches long—Skunk collar.
$349.50 EXTRA FINE HUNSON SEAL COAT $198.50
Beaver collar.
$129.50 MINK MARMOT COAT $78.50
$259.50 BAY SEAL COAT $148.50
$429.50 HUDSON SEAL COAT $274.50
Squirrel trimmed—45 inches long.
$259.00 NATURAL RACOON COAT $125.00
38 inches long.
$225.00 NEAR SEAL COAT $138.75
Skunk trimmed—40 inches long—Guaranteed.

"Hudson Seal" is a trade name for Dyed Muskrat—"Near Seal"—"New Seal"—and "Bay Seal" are various grades of dyed hare.

4 Sealine Coats
30 to 38 inches long — Plain and with contrasting fur collars **$39.50**
Formerly Selling at $98.50 to $125

25 WINTER SUITS

AT LESS THAN THE WHOLESALE COST OF THE CLOTH —

IF YOUR SIZE IS HERE—

H-U-R-R-Y!

$59.50	Wine color—Velvet Suit	Size 16	$.5.00
$35.00	Brown Velour Suit	Size 18	$ 5.00
$35.00	Tricotine Suit	Size 16	$10.00
$35.00	Grey Serge Suit	Size 46	$10.00
$35.00	Tricotine Suit—Copen Blue	Size 16	$10.00
$59.50	Copen Blue Moussine Suit	Size 16	$10.00
$59.50	Plain Brown Duvet de Laine Suit,	Size 16	$10.00
$49.50	Navy Tricotine Suit	Size 14	$15.00
$45.00	Duvet de Laine Suit— Sorrento Blue—Nutria trimmed,	Size 16	$15.00
$49.50	Brown Duvet de Laine Suit	Size 16	$15.00
$59.50	Duvet de Laine Suit Trimmed with fine Nutria collar.	Size 16	$15.00
$89.50	Chamoistyne Suit (Beaver shade)	Size 16	$15.00
$59.50	Navy Tricotine Suit	Size 16	$15.00
$49.50	Brown Moussine Tailored Suit,	Size 36	$20.00
$59.50	Navy Blue Duvet de Laine Suit, Caracul trimmed.	Size 16	$20.00
$45.00	Brown Duvet de Laine Suit	Size 16	$20.00
$59.50	Navy Blue Moussine Suit	Size 16	$25.00
$89.50	Brown Duvet de Laine Suit Fox trimmed.	Size 16	$25.00
$69.50	Brown Duvet de Laine Suit Nutria trimmed.	Size 36	$25.00
$55.00	Fine Duvet de Laine Suit Beaver shade.	Size 44	$25.00
$65.00	Brown Suit—Caracul collar and Cuffs—	Size 16	$25.00
$89.50	Three-Piece Navy Blue Moussine Suit—	Size 18	$35.00
129.50	Three-Piece Black Moussine Suit, Fox trimmed.	Size 18	$35.00
$75.00	Brown Marcova Suit	Size 40	$35.00
$89.50	Beaver trimmed Duvet de Laine Suit—	Size 38	$35.00

WE HAVE JUST 13 WINTER COATS

An unlucky number, but lucky for the Woman who can find her size in the lot.

5 WINTER COATS
Odds and ends—small sizes $3.00
2 BLOUSE BACK COATS
Navy Blue—$25 Coats—Fur Collars $10.00
5 SPORT COATS
Beautiful materials—sizes 16 to 38, $25 Coats $7.50
1 NOVELTY JACKETTE OF PLUSH
Size 16—Price $49.50—Now $15.00

— Be Here Early For These —

35 WOOL DRESSES SIZES 16 TO 46 ..... $9.95

55 FINE WOOL DRESSES

Made of Poiret Twill—Tricotine—Twill Cord—In regular and stout sizes—all excellent styles—at just

HALF-PRICE!

19 CHILDREN'S COATS

AT YOUR OWN PRICE

Price is no object with us—We must clear our racks—Quote your own price, and if it is within reason the Coat is yours — Here are the sizes—

Age 1	One Coat	Age 5	One Coat
Age 2	Five Coats	Age 12	One Coat
Age 3	Six Coats	Age 14	Three Coats
Age 4	Two Coats	Age 16	One Coat

If your size is here we will make the price so low you cannot help buying—

ALL SALES FINAL

R. T. GREGG & CO.

"LIMA'S BUSY STORE"

NewspaperARCHIVE®
NewspaperARCHIVE®

The Lima News

E. R. LEACH, Managing Editor
AND TIMES-DEMOCRAT

Entered at Lima, O., as second class mail matter. By mail where there is no Lima carrier. One year $5.00; six months $3.00; one month 50c.
MEMBERS OF THE ASSOCIATED PRESS

HISTORY REPEATING

ILLNESS of Governor A. V. Donahey, confined to his home in Columbus, suffering from influenza, necessitating his absence from the executive office, has been hit upon as an opportunity by the Republican Editorial association to emulate the action of the Republican Congress when Woodrow Wilson, then President, was ar invalid in his home.

The triumvirate of Republican editors held its peace and found naught to criticize until the Governor was stricken by illness. Then it began the dissemination of literature attacking him for not having introduced bills to carry out his recommendations. Having perfected its plans to kill any move the Governor may make, the "Little Legislature" is now awaiting its prey.

The tactics of the Ohio Editorial association can be seen in no other light than a duplication of the crime committed by the Senatorial "round robin" in Washington, which blocked all plans of President Wilson and then laid the blame at his door.

That the Republican controlled Ohio Legislature is conniving to undermine the Governor's progressive program and charge him with responsibility if it succeeds, is no longer in doubt. In fact, its hand has been disclosed.

The people of Ohio were fooled once, but they cannot be fooled all the time.

o o o o o

REV. JOHN M. MILLS

FOLLOWING expression of encomiums in sermons by fellow pastors and the singing of old fashioned hymns which he loved so well, the mortal body of Dr. John M. Mills was consigned to earth this afternoon, by loving hands, as bleak winds of winter sang a new requiem thru the leafless branches of trees in Woodlawn cemetery.

This good man has been gathered to his Fathers after half a centry of work in the vineyard for the Master. Called from earth to the life beyond at the age of 72, a retrospect of the life of Rev. Mills discloses an unusual record of service in the spreading of the Gospel of Jesus Christ, that men might walk the straight and narrow way and finally be redeemed by the Father of all.

Full 50 years he labored in the ministry, raising his voice in sermon, prayer and song and setting a good example by counsel and precept. It is doubtful if the pulpit of the Methodist church ever possessed a more earnest and indefatigable worker, more zealous and consecrated to a greater degree to the task of bringing men and women to Christ.

Revered by his fellowmen, a shining light among his coworkers in the ministry, Dr. Mills' life was filled with good works. He served in pulpits in various churches in this part of Ohio, and for 15 years was associate pastor of Trinity church. The best monument to such men as Rev. Mills, and the most lasting, is the record they have builded in life. He will live in the hearts and minds of his fellows, for the good he has done along life's way.

He will be widely and sincerely mourned. Others will step into the breach, but the memory of his achievements and the splendid heritage he has left to his family will be lasting.

o o o o o

VALUABLES

AFTER making her will, Mrs. Isabella Fowler put it "safely" away in a bureau drawer in her home at Ossining, N. Y. After 20 years, she dies. Her husband finds that rats had chewed the will into tatters. Luckily the probate clerk is able to piece it together so the estate can be administered as Mrs. Fowler desired.

For all your valuables you should have three kinds of protection—against rats, fire and theft. A safe deposit box in the bank is best. If you insist on keeping them at home, use a tin can and line it with asbestos. Most of us are too careless with our valuables unless they're in cash. Where are your insurance policies, will, etc.?

o o o o o

RUBBER

THE English, controlling the bulk of the world's supply of raw rubber, are said to be planning to pay off part of their debt to us by jacking up the price. Meantime Uncle Sam—who has one eye open when he sleeps, despite the folks with bad livers—is investigating possibilities of producing much rubber in our territorities, especially the Philippines.

The relief will come by synthetic (artificial) rubber. Our rubber manufacturers already know how to make it. Only reason it hasn't been put on the market, it costs more than the rubber taken from tropical trees. A cheaper process will be found by chemists, when the price of natural crude rubber passes a certain height.

SHORT ONES

The tree of knowledge has thorns on it.

The leading figure is usually the leading figurer.

There is so much weather it all can't be good.

An old flame makes things hot for many a man.

Some of the coal dealers should mend their weighs.

All the world is a stage and it is a fine show if you play fair.

The poor we have with us always—the rich are often against us.

Never stop laughing at grouches until you run out of grouches.

Marriage is a lottery in which too many want another chance.

Put confidence in too many strangers and you soon won't have any.

Trouble with saying it with flowers is you have to keep repeating.

Fat people are happy because they have the bulge on slender people.

If all of us got everything we wanted, where on earth would we put it?

It is estimated that alarm clocks have added 600 cuss words to our language.

A fool laughs when his wife's corns hurt, while a wise man goes to a movie.

Perhaps the greatest blessing of radio is the headpiece makes your ears stay back.

Tom Edison's 76th birthday came on Sunday so he probably rested 10 or 15 minutes.

A man's wife hunts his things for him, while a bachelor knows where to find his on the floor.

The smartest dog we know about tries to bite the postman only when he is bringing bills.

Profiteers were making money so fast during the war they haven't been able to stop yet.

It is not against the law to sit around and cuss Congress, but it is an awful waste of time.

The sad thing about being cheerful is people are liable to mistake it for just plain ignorance.

If you can't find a chuckle in this stuff go laugh at some poor fellow making out his income tax.

Dempsey says fast footwork is necessary in fighting. It is often necessary in not fighting also.

Only a few weeks now until some of us will be too sick to work and still well enough to go fishing.

Things are about equal. The tall men can see better, while the short men dance cheek to cheek better.

A federal divorce law has been framed because too many couples had the state divorce laws framed.

Iowa legislator wants to stop cooks from smoking when stopping them from burning would be better.

Cotton dresses are coming back. People living in cotton dresses should keep away from boll weevils.

Tennessee hunter claims he strangled a wild cat. Even if he had, no one would have believed him.

They have dug up a king 3400 years old in Egypt so some day they may get around to the soldier bonus.

Some of these slow motion pictures should be made of movie stars marrying so we could see how they do it so fast.

"KILL THE GIMMIES"

IS MOTTO OF NEW-FORMED LEAGUE

MINNEAPOLIS, Minn. — (Special) — If you have the "gimmies" keep away from Minneapolis, or the "Anti-Gimme League" will get you.

ROOT

The "gimmes" is the name of a widespread national disease, signs of which crop out in various forms of petty grafting and in chronic borrowing of small articles. The "Anti-Gimme League" has been organized to cure the disease in this city.

The organization was seriously conceived, and has seriously set about its work of reforming this great American character trait. A. E. Root is its president. He has obtained a certificate of incorporation, has established headquarters and enrolled more than

100 members. More are coming in daily. No dues. No special requirements, except a vow to fight the "Gimme" evil.

"This has become an age of "Gimmes," says Root. "It is Gimme this' or 'Gimme that,' from a cigaret to cold cash, and the purpose of the league is to put a stop to the habit."

If you try to borrow from a member of the league he is pledged to flash his "Anti-Gimme" button at you—which is your cue to sneak.

Borrowers of books, tools and such like are included in the league's inathema, and it is expected that ardent volunteers

will be found among housewives whose "upstairs family," "downstairs family" or "folks next door" have the habit of "I wonder if you'll lend me . . . etc . . . You know when I was at the grocery store, I forgot all about . . . . etc."

Silent, scornful opposition is forming among bellhops, check girls, waiters and others who expect gratuities as a matter of right. Also from those concessionaries who get a lion's share cut-in on such donations.

However, and despite opposition, formation of the league goes on and if successful, it is expected branches will be established thruout the country.

LIMA NEWS HEALTH SERVICE

Signed letters pertaining to personal health and hygiene not to disease diagnosis or treatment will be answered by Dr. Brady if a stamped self addressed envelope is enclosed. Letters should be brief, and written in ink. Address letters to Dr. William Brady, care of The News.

—By DR. WILLIAM BRADY—

TEETH DECAY

Well, this is a long story, full of confusion and discord. The doctors and the dentists are pulling and hauling apparently at cross purposes and the dentifrice manufacturers are trying to agree more or less with everybody and the public is all balled up. Let's see if we can make head or tail of it.

Somebody made a noble effort to crystalize the inarticulate thought in an epigram. A clean tooth never decays. That made a great hit with, oh, a lot of folks also some dentists and doctors and school marms and social workers and the like. I scarcely dare refer to it in a questioning spirit, for just as surely as I betray a doubt about the value of brushing the teeth, all the social workers, schoolmarms, etc., think and some of them utter scathing rebukes in the course of which they wonder whether I was brought up in a sawmill or a stable. Some dentists—I suspect quite a number of dentists are like that. They think soap (in disguise of course) is synonymous with breeding. And some schoolmarms, etc., harbor a similar notion. La-de-da, you know.

Now the reasoning on which the epigram is based is very plausible, the mucus or film on the surface of the teeth incloses bacteria with particles of carbohydrate (starch or sugar); the carbohydrate undergoes fermentation by the bacteria, resulting in the formation of lactic acid (the same acid as that of buttermilk or soured milk.) The lactic acid then dissolves the lime (calcium) salts in the enamel of the teeth and there you have a cavity which affords a fine opening for other bacteria, especially the putrefactive types, so that the cavity becomes a pocket full of poison.

This is all sweet enough. It appeals strongly to the la-de-da intellect and the young lady across the way, if you know what I mean. Yet it has some weak points. It doesn't account for the fine teeth of the sugar cane sucking pickaninnies nor for the beautiful white, even, sound teeth of little Italian kids on their arrival in America from the rural parts of the old country where carbohydrate, if not candy, is freely fed to children. It doesn't account for the fact that animals' teeth show little tendency to decay. And experimentally it seems impossible to demonstrate any such effect—animals fed with large amounts of sugars and of white flour showed no dental defects after two years, altho the sugars adhered to their teeth constantly and the fermentative types of bacteria were found constantly present in the mucus or film on their teeth.

The truth is that the film is rather a protection to the teeth, in my judgment it is a mistake to remove that film or mucus coating by means of alkalies, acids or soap, as a general rule. It may be advisable in certain individual pathological cases.

Teeth decay because the diet is faulty. The food is poor in vitamins. It lacks calcium (lime) salts (which are too thoroly removed from foods in process of "manufacture").

Another curious fact recently noted by scientific workers is that the system can better appropriate its calcium and phosphorus quota, even from a defective diet, if the body receives plenty of sunlight.

Call a Taxi

If you have a gastritic or duodenal ulcer what would you do?—B. D. H.

Answer—Consult a physician.

Checking Up on Father

I am 13 years old and was taken out of school last winter because I was not well. Now my father says I should go to bed at 8:30 o'clock and get up at 7:30 o'clock and drink a quart of milk a day. I am five feet three and weigh 124 pounds. We have put the proposition up to you to decide—Ruth L. L.

Answer—Of course I do not know what your trouble may be or may have been, but on general principles I should concur with father altho 10 hours of sleep may be sufficient for the average girl of your age.

Seventeen Girls with Coats

There are 17 of us girls working in a large office, all of us are troubled on and off by coated tongue. We are all interested to know the reason and would appreciate any information you may give in your column—D. M. B.

Answer—Perhaps the diet is too refined and too easily tucked in. Most persons who do not make it a point to include considerable roughage in the diet have coated tongue. Insufficient mastication favors the accumulation of a coating or fur on the tongue. The greens, relishes, salads, fresh vegetables and other denaturized or unmanufactured foods which call for considerable mastication prevent accumulation of a coating. Gum chewing, I am pained to add, isn't of any use.

POEMS YOU WILL ENJOY

By DERTON BRALEY

A PREFERENCE

I'd rather be an Easy Mark
Than be a Hard Boiled Egg;
I'd rather be a Sucker
Than the guy who pulls his leg.
For the Easy Mark has peace of mind
And the Hard Boiled Egg has none,
And the Easy Mark has the better part,
When all is said and done.

I'd rather be an Easy Mark
Than be a Hard Shelled Crab,
Who always has his fishy eye
On things that he may grab;
His friends may stick the Easy Mark
With schemes for which he'll fall,
But Hard Boiled Eggs and Hard Shelled Crabs
Possess no friends at all.

I've hung this motto on my wall
Upon a handy peg,
"I'd rather be an Easy Mark
Than be a Hard Boiled Egg!"
I'd rather think that goodness reigns
Amid the human throng,
Thus copying the Easy Mark—
Yes, even if he's wrong!

(Copyright, 1923)

Home-made Remedy Stops Coughs Quickly

The best cough medicine you ever used. A family supply easily and quickly made. Saves about $2.

You might be surprised to know that the best thing you can use for a severe cough, is a remedy which is easily prepared at home in just a few moments. It's cheap, but for prompt results it beats anything else you ever tried. Usually stops the ordinary cough or chest cold in 24 hours. Tastes pleasant, too—children like it—and it is pure and good.

Pour 2½ ounces of Pinex in a pint bottle; then fill it up with plain granulated sugar syrup. Or use clarified molasses, honey, or corn syrup, instead of sugar syrup, if desired. Thus you make a full pint—a family supply—but costing no more than a small bottle of ready-made cough syrup.

And as a cough medicine, there is really nothing better to be had at any price. It goes right to the spot and gives quick, lasting relief. It promptly heals the inflamed membranes that line the throat and air passages, stops the annoying throat tickle, loosens the phlegm, and soon your cough stops entirely. Splendid for bronchitis, croup, hoarseness and bronchial asthma.

Pinex is a highly concentrated compound of Norway pine extract, famous for healing the membranes.

To avoid disappointment ask your druggist for "2½ ounces of Pinex" with directions and don't accept anything else. Guaranteed to give absolute satisfaction or money refunded. The Pinex Co., Ft. Wayne, Ind.

4 out of 5 wait too long

Bleeding gums herald Pyorrhea's coming. Unheeded, the price paid is lost teeth and broken health. Four persons out of every five past forty, and thousands younger, are Pyorrhea's prey.

Brush your teeth with

Forhan's FOR THE GUMS

More than a tooth paste —it checks Pyorrhea

35c and 60c in tubes

Best Lump COAL — at — D. T. & I. Coal Yards

MAIN 4356

E. P. MIHLBAUGH

A Man naturally likes good coffee and a man naturally likes CHEF COFFEE

IT'S A BERDAN COFFEE

'ROUND LIMA HOUR BY HOUR

—WITH APOLOGIES—

BY OH. OH. JACKENRIM

A Page from the Diary of An Antiquated Reporter:—(HAVANA)—Early up, and abroad to long mass. At Merced church, oldest and wealthiest, most aristocratic and super gorgeous on the Island. Built in 1746, its walls featuring paintings from the Old World. And a remarkable copy of Da Vinci's "The Last Supper." In beauty, more realistic and pleasing than the faded original in Milano.

* * *

Sunday is play-day, after mass, in Havana. So, lunched lightly, thence away to the Fronto-Habana-Madrid. To witness the greate national game, Jai-Alai. Contested afternoons by senoritas brot direct from Spain; nights, by men. Pools and pari-mutels sold like the hoss races. You bet on her face, or her physique. They peddle the pools about thru the audience. Auditorium seating four thousand. Well filled, smoking permitted. Seats $1.50 for the lower tier.

* * *

In Spanish, the sport was originally known as Pelota, and is second in Madrid, only to bull fighting itself. The game is a mixture of our hand-ball and lawntennis. The Fronto is a huge amphitheatre, with the playing court of marble, 210 feet in length, by 36 feet in width. The front, rear and side walls are of granite blocks, about two or three stories in heighth. Contestants dress in knickers, and are known by the color of their shirts or waists, usually the Blues and the Whites. The ball is a heavy, and highly responsive. As hard as a golf ball, but nearly as large as a tennis ball. It is served against the granite wall with a raquet, at a terrific speed; and returns at varied angles, based on the English used by the player. It must be caught on the first bounce, as in tennis.

* * *

Whereas, in tennis, players oppose one another across a net, in Jai-Alai they stand forward and back, alongside of one another. If a Whitewaisted athletess serves, the Blue makes the second play, then alternating thruout. The points are usually from 25 to 30. And keen contests take about one-half hour to play. Odds vary in the pools as one team or the other runs up its score. The usual play is two on a side as in doubles for tennis.

* * *

The crowd yells, throws hats, canes, blows horns as vociferously as at a baseball game. After a team match of fours, quinielas or eliminations by lot, are played individually. And in this, the betting usually increases to fever pitch.

* * *

So, back to the Beanery, overcharged by the Fotingo chauffeur. Dined late on a national appetizer, a thick soup, Moorish crab, chicken incognito, and a bot of chatine. The sweet, preserved figs and a strawberry ice. So, late to bed, worrying over the February gas bill back home.

ABE MARTIN

It's funny th' dry agents don't git after th' high brows occasionally jest t' git some reliable liquor. We kin remember when all th' women that smoked an' painted had t' live in one corner o' th' town.

Sealdsweet Florida Grapefruit

SEALDSWEET GRAPEFRUITADE

Made after one of the scores of tested recipes in "Home Uses for Juices of Sealdsweet Florida Oranges and Grapefruit." Send for gift copy, *free*. Address, Florida Citrus Exchange, 720 Citrus Exchange Building, Tampa, Florida.

Ripened on the trees, fully matured, big Sealdsweet grapefruit are ready for your enjoyment, filled with vitamines and other health-giving food elements.

Sealdsweet Florida Oranges

Sealdsweet Florida oranges are good to eat and good for you to eat.

Ask your fruit dealer for Sealdsweet Florida oranges and grapefruit. Insist that he supply you with them.

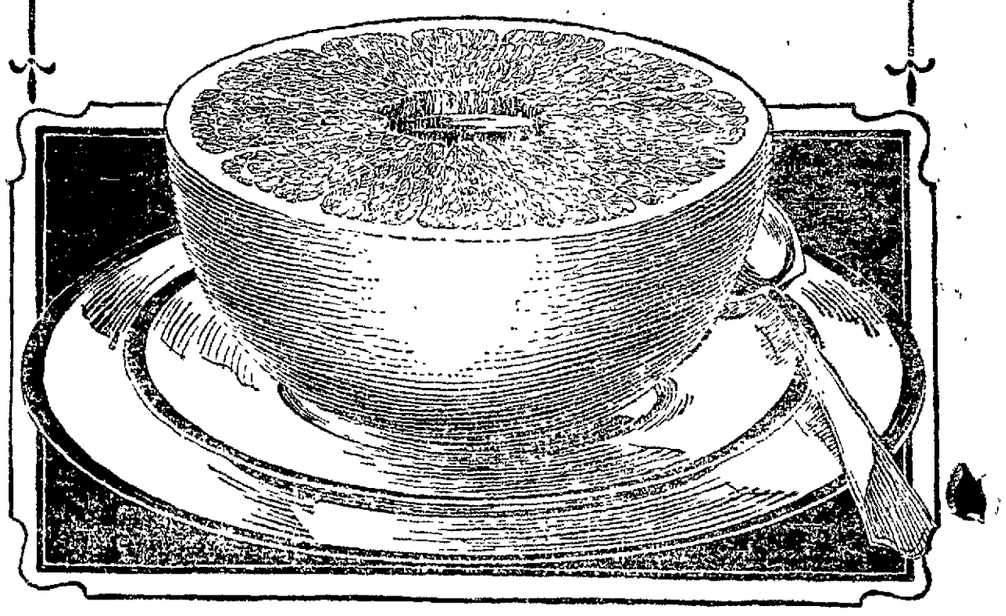

NEWSPAPERARCHIVE®
NEWSPAPERARCHIVE®

VILLAGE SEIZED BY BANDITS

Illinois Town Terrorized While Bank is Robbed

SHOTS FIRED BY CITIZENS

Cincinnati Messenger Kidnaped and Relieved of $10,000

PEORIA, Ill. — (United Press) — Bandits today seized possession of the village of Easton, Mason-co, and terrorized the populace for several hours, while looting banks and other business establishments.

They escaped with $7,000 in cash, mostly obtained from the Farmers State Bank.

The bandits arrived in Easton about 4 a. m. in two automobiles. They cut wires and posted guards to patrol the streets.

Citizens who ventured out were greeted by a hail of bullets.

After blowing off the safe door, they took their time in gathering up the money. It was after 6 a. m. when they called in their sentinels and the automobiles sped from the village.

The entire town of 450 persons was roused by the shouting of the robbers and firing of revolvers.

RESIDENCES WATCHED

Estimates placed the number of bandits at from ten to fourteen. While a few men worked on the bank safe, the remainder kept close watch on residence streets.

One man was shot at three times when he attempted to leave his home.

A tremendous charge of nitroglycerin was placed under the bank safe. The heavy steel door was lifted off its hinges and hurled thru a wall into the restaurant next door.

For nearly an hour after blasting the safe, the bandits made merry in the restaurant and bank. Several empty bottles which had contained liquor were found. The bandits looted the small restaurant and a grocery store nearby of food, but obtained no cash.

The sheriff at Havana could not be notified until an hour after the robbers had fled, due to the wires being cut.

CINCINNATI ROBBERY

CINCINNATI —(Associated Press) William Oberjahn, messenger for the Pearl Market Bank, this city, was held up by three bandits today and a satchel containing money and checks amounting to $10,000 mostly in checks was taken from him.

Oberjahn was held up three blocks from the bank and when he resisted the efforts of the robbers to take the satchel he was pushed into an automobile and driven about a mile away where he was thrown from the machine. He immediately notified the bank officials, who in turn called the police. Two window washers at work cleaning store windows witnessed the holdup and kidnaping but they were too stunned to aid the messenger or make an outcry.

Police later learned that the satchel contained $300 in cash, $8,109 in bonds of the La Ciede Gas and Light Company and a number of clearing house checks which are said to be of no value.

HOW LIMA WILL OBSERVE WASHINGTON'S BIRTHDAY

Washington's Birthday will be generally observed in Lima. The public and parochial schools will be closed for the day and patriotic programs, pertaining to the life of Washington, will be given in the elementary schools on Wednesday.

Courthouse and city hall offices will be closed and banks will observe the occasion as a legal holiday.

At the postoffice the money order, stamp, registry and general delivery windows will be open from 9 to 10 a. m. No deliveries by city, rural or parcel post cariers. Morning collection of mail at 5:45 a. m. and evening collection at 5 o'clock.

Large numbers of visitors are expected here to attend the Eisteddfod, to be given at Memorial Hall, morning, afternoon and evening, under auspices of Trinity M. E. church choir.

HEAR THE FAMOUS DINEVOR WELSH CONCERT COMPANY, TRINITY CHURCH, WEDNESDAY, FEBRUARY 21, 1923, 7:30 P. M. ADMISSION FIFTY CENTS.

JEANETTE CHRISTINE, SOPRANO, LATE OF CHICAGO GRAND OPERA, WILL APPEAR IN DINEVOR WELSH CONCERT COMPANY, TRINITY CHURCH WEDNESDAY, FEBRUARY 21, 1923, AT 7:30 P. M. ADMISSION FIFTY CENTS. COME.

LEGAL NOTICE

Florence Neville, whose place of residence is unknown, but whose last known place of residence was Los Angeles Calif., will take notice that Raymond Neville has filed his petition in the Court of Common Pleas of Allen County, Ohio, Cause No. 26946, praying for divorce on grounds of more than three years wilful absence. Said petition will be for hearing on and after March 29, 1923, unless said defendant appear and answer.

Raymond Neville,
By C. J. Brotherton, His Atty.
2-13-6wks

FISH

For the convenience of our patrons, we will supply you with fresh fish during the Lenten season.

Halibut, White Fish, Perch, Pickerel, Etc.

The Thomas Grocery
MAIN 4947

BODY OF SUICIDE TO BE INTERRED IN CEMETERY AT LIMA STATE HOSPITAL

Relatives of John Bocean, 40, Rumanian, who committed suicide at the State Hospital Monday afternoon, could not be located by state authorities and his body will be buried in the hospital cemetery, it was announced Tuesday morning.

Bocean, according to hospital records, was married in his native country and came to the United States in 1911 with his wife and family.

During his residence in this country, he obtained a divorce from his wife and his three children were placed in an orphanage, but all trace of the children has been lost. The present whereabouts of Bocean's former wife could not be ascertained.

He was admitted to the hospital January 31, 1921, from the Ohio Penitentiary, where he had been committed from Cleveland, for burglary. His deranged mental condition became apparent as soon as he was sent to the Columbus institution. Records show that ten days after being sent to Columbus, he was transferred to the Lima institution.

THAW RELEASED

Slayer of Stanford White Given Vacation From Hospital

PHILADELPHIA—(United Press) —A formal application temporarily releasing Harry K. Thaw, slayer of Stanford White, from the Pennsylvania hospital for the insane, so that he can visit his mother, Mrs. Mary Copley Thaw, in Pittsburg, was signed by Judge J. W. Martin, today.

Thaw will be released at once under a guard who will accompany him during his vacation and will return to the institution not later than March 3.

The plea for Thaw's vacation was signed by his mother and Dr. Fuller of the Pennsylvania Hospital for the insane and stated that a temporary change would be beneficial for Thaw.

COUE SUGGESTION IS ADOPTED BY "Y" WORKER

"Every day in every way the Lima Y. M. C. A. is getting better and better," T. R. Alexander, membership secretary, said Tuesday morning. "We have every hour scheduled for something," he said, "and by Saturday noon of this week we can tell you to the very hour just what will be doing here all next week. That is system and by that plan we are making the Y. M. C. A. building a home and a pleasant place for the fellows staying here."

Every Monday night the fellows hold their Yamio club banquet and every Friday evening the Wise Men's club have a club banquet. During the week the time in the evening always goes rapidly, as Director Maxwell has been building up the gym classes and the dormitory men have their regular nights. At this time great interest is taken in the "Y" bowling alley.

The men of the Reformed church will hold a Father and Son banquet at the "Y" at 6 p. m. Tuesday.

MINERS AND OWNERS REACH WAGE AGREEMENT

PITTSBURG. — The Mongahela Coal Association and the district officers of the United Mine Workers today reached an agreement on wages and working conditions for the the year beginning April 1 next. It is the New York scale with slight modifications, officers of the association said, without any change in prices. The agreement covers some forty-five mines in the Morgantown, W. Va., district in which about 10,000 miners are employed.

CHILD BURNS TO DEATH

COLUMBUS—Martha Bingham, 2, was burned to death today when fire destroyed the house in which she and her two sisters, Ruth, 7, and Mary, 5, had been left alone.

LAST TRIBUTE TO DR. J. M. MILLS

Hundreds at Final Services for Well Beloved Minister

REV. J. M. MILLS

Hundreds of people visited Trinity M. E. church, W. Market-st, Tuesday, between 12 noon and 2 p. m. to look upon the features of the former associate pastor of that church for the last time, before final services were spoken and the body laid away to rest in the tomb at Woodlawn cemetery.

Funeral services at 2.30 p. m. were in charge of Dr. Charles A. Rowand, Trinity pastor; Dr. J. B. Ascham, of Cincinnati and Dr. D. F. Helms, of this city. Large numbers attended.

Members of the Masonic Scottish Rite body of the Masonic order were present, from Toledo, for the exemplification of the lodge ritual. The body laid in state in the church from noon until 2 p. m.

Letters and telegrams to the family from many persons attested the esteem in which the deceased minister was held.

The pall bearers were R. J. Plate, F. D. Bradley, W. H. Stolzenbach, Emmet E. Everett, Harry O. Jones and Lloyd LeFevre.

AUXILIARY INITIATION

Fifty new members were inducted into the Ladies' Auxiliary of the American Legion, at a meeting held in the old "40 and 8" rooms in the Harper block, Monday night. All women who are wives, mothers, sisters or daughters of members of the Legion are eligible for membership.

* * *

Membership committee of William Paul Gallagher Post, American Legion, will meet at the club rooms Tuesday night, for a discussion of plans.

It is desired to have at least 1,000 members in the Lima post by June, so as to participate in the 83rd Division war fund, amounting to more than $100,000.

Bob Shaw, chairman, will present suggestions for putting the idea over among Lima war veterans.

YOU WILL ENJOY THE MUSICAL CONTEST AT MEMORIAL HALL NEXT THURSDAY.

Dividend Notice No. 5

Regularly quarterly dividend No. 5 of $2 per share has been declared on The Franklin Finance Company 8% Cumulative Preferred Stock, payable March 10th, 1923, to all stockholders of record March 1st, 1923.

The Franklin Finance Co.
129½ West High Street
Lima, Ohio

HEARING REQUESTED BY STANDARD OIL COMPANY

WASHINGTON — Declaring charges made against it by Thomas S. Black, of the Western Petroleum company of Chicago, were "flagrantly untrue," the Standard Oil company of Indiana today filed requests for hearing with the senate oil investigating committee.

The Standard company declared in its request, made by Harry A. Daugherty, its general attorney, that it desired to produce witnesses to refute the testimony given by Black at the final session of the committee inquiry into conditions and prices in the oil industry. In this testimony Black charged the Standard of Indiana, by whom he said he was employed for 22 years, with price fixing.

"The charge made by Black," said the Standard company in its request, "are so flagrantly untrue that the Standard Oil company of Indiana cannot permit them to stand on the record unchallenged."

BODIES ARE FOUND

Remains of Doctor and Nurse Recovered From Lake

SANDUSKY —(Associated Press) —Searchers shortly before noon today found the body of Dr. T. C. Greist, who with Miss Sylvia Schultz, nurse, of Toledo, was drowned in Lake Erie Saturday night when an automobile in which they were riding broke thru the ice and sank.

Dr. Greist's body was located near the spot west of Green Island where the automobile and body of Miss Schultz was recovered last night.

The body was taken to Put-in-Bay.

PEARMAN ROTARY SPEAKER

T. P. Pearman, general secretary of the Y. M. C. A. was in Mansfield Tuesday where he delivered an address before the Rotary club of that city.

Children Cry
FOR FLETCHER'S
CASTORIA

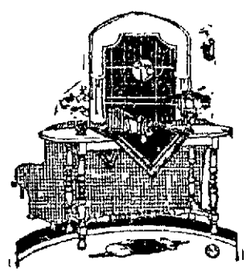

Quality Furniture at Low Rent Prices

We court comparisons both in quality home furnishings and in price. Come! Be your own judge.

Everything for the home!

Armstrong & Son
Our Rent is LOWER
We Save You the Difference
411 N. MAIN ST.

VOGT TRIAL OPENS

Suspended Mayor's Case Heard by Gov. Donahey

COLUMBUS — (Associated Press) — Charges of open operation of gambling houses and houses of ill fame and widespread selling of liquor in Massillon were aired before Governor Donahey here today at the hearing of Herbert H. Vogt, mayor of Massillon, suspended by the chief executive.

Altho former Attorney General Joseph McGhee, chief counsel for Mayor Vogt, objected to the procedure, declaring that the law under which action was being taken was unconstitutional, the governor ordered that the testimony start with the stipulation that "the accused shall be considered innocent until proven guilty and that full proof shall be made." Mr. McGhee also moved that certain portions of the charges filed by the governor be eliminated as indefinite but this was overruled.

Proceeding on the ruling that the charges against the mayor be proven, H. J. Burton, who worked in Massillon as a private detective under the name of J. J. Jackson, took the stand.

BUSINESS HOUSES BURNED

HANCOCK, Mich.—Fire of undetermined origin in the Hancock business district early today caused a loss estimated at $250,000 before fire departments of this city and Houghton and Ripley brought it under control this forenoon

MARRIAGE LICENSE

Benjamin Franklin Metzgar, 28, farmer, Bowling Green, and Bessie Lee Morison, 27, Bath-tp.

BANDITS GET $1,000 IN HOLDUP AT CLEVELAND

CLEVELAND. — Two bandits escaped with more than $1,000 in cash and jewelry, after staging a daring hold-up in the presence of more than 100 men in the Flatiron billiard rooms early today.

One shot was fired during the hold-up when an excited patron dove from a seat under a convenient pool table. Four score others promptly followed his example. A gun was thrust into the proprietor's stomach.

"Stick 'em," commanded the bandit.

"What's the joke" Proprietor Grossman answered with a smile.

"Get 'em up higher," the bandit admonished. Grossman obeyed.

Then the bandit took the loot and escaped. Patrons then crawled out from under the pool tables and the police were called.

POLICE SEEK NEGRO

No trace had been found Tuesday morning of a negro who is reported to have menaced Miss Helen Burns, 517 Prospect-av, with a revolver in the basement of her home, shortly after midnight, Tuesday morning. She was listening to a radio concert at the time of the holdup. The man was frightened away when the girl screamed. Police are investigating.

We Pay 5% Interest
THE HIGHEST INTEREST RATE POSSIBLE WITH SAFETY
All Business Confidential
State Supervision with First Mortgage Real Estate Security guarantee absolute Safety for money deposited with us.
—THE—
CENTRAL BUILDING & LOAN COMPANY
117 West High St. Lima, Ohio
Hours 8:30 a. m. till 4:00 p. m. and

COLUMBUS.—Coming from behind

6 KILLED IN WRECK

Passenger Train Runs Into Engine in Pennsylvania

SAYRE, Pa.—(United Press).—Six men were killed at Rummerfield, Pa., today when Lehigh Valley express train Number 17, New York to Buffalo crashed into the rear of a light engine.

The dead:

William Shamberger, engineer of express, Easton.

John Nodolin, fireman of express, Easton.

C. L. Culver, engineer on light engine, Athens.

George Casper, fireman of light engine, Athens.

O. W. McDaniels, trainman, Athens.

WILL ABANDON LINE

WASHINGTON — By an order of the interstate commerce commission today the Marietta and Vincent railway will be permitted to abandon its ten mile line of road in Washington-co, Ohio. There is no opportunity, the commission said, for the railroad to pay expenses of keeping the line in operation.

MONEY TO LOAN At Rates Lowest
On Real or Personal Property
Any amount, straight time or monthly payments
THE SHAWNEE FINANCE CO.
OPERATED BY LIMA BUSINESS MEN
120 W HIGH ST. TELEMAIN 2757

SPECIAL
Wool Slip-On Sweaters $1.98

Gordon's

SPECIAL
Lot New Spring Hats $2.98

NEW SILK DRESSES
WEDNESDAY SALE PRICE $15

We will make a real reputation with these New Spring Dresses at $15. Of course, they were never intended to sell for such a price, but our New York buyer bought them as an Xtra Special Lot to stimulate Early Buying and out they go at $15.

A beautiful array of models and every one the "last word" in style. All the fine quality materials: Canton Crepes, Taffetas, Lace and Silk Combinations. Paisley colored trimmings. Come and see for yourself.

New Spring Coats
An early showing of advanced models, all materials—
$15 to $39.50

New Spring Suits
A large variety of models in twill cord. Short jacket models for missos; flare or blouse styles; lavishly embroidered. Also long tailored jackets, lined with fine silk.
$25 to $37.50

E. PHILLIPS OPPENHEIM

OPPENHEIM

World famed as author of "The Great Impersonation," "Mr. Grex of Monte Carlo" and other mystery novels, has written his masterpiece, an enthralling series of detective stories comparable to "Sherlock Holmes" at its best.

"EXPLOITS OF SIR NORMAN GREYES"

The new series comprises a number of extraordinary stories recounting pursuit of an international criminal by a retired Scotland Yard criminologist. The author departs from the stereotyped style of most detective stories, and produces even more gripping results.

The Oppenheim Stories Will Be Published Serially, Beginning Thursday, Feb. 22, by

The Lima News

AND TIMES-DEMOCRAT—NORTHWESTERN OHIO'S GREATEST DAILY

NewspaperARCHIVE®
NewspaperARCHIVE®

Society News

MRS. J. C. ATKINSON, W. Spring-st, entertained members of the Monday Evening Bridge club and guests at her home Monday evening. In the bridge games, Miss Louise Ackerman held high score among the members and Mrs. Carl Neville among the guests. A two-course luncheon was served by Mrs. Atkinson, assisted by her mother, Mrs. O. N. Young.

Guests other than the club members were: Misses Esther Kriete, Dorothy Kahle, Rosalie Slagle, Helen McGinnis, Mrs. Carl Neville, Mrs. A. Bernstein, Mrs. O. V. McMillen, Mrs. Frances Clark and Mrs. Bertha Pierce, Union City, Indiana.

Miss Mary Roberts will entertain the club in a week.

✧ ✧ ✧

Mrs. Edna Neely Rogers, Woodlawn-av, entertained Monday for her daughter, Doris Ann, in honor of her fourth birthday anniversary. The children enjoyed themselves in playing games. The great event of the afternoon was the Jack Horner pie, in which each guest found a gift. The table was decorated in red, white and blue, place cards being red hatchets.

Doris Ann's guests were: Betty Bowdle, Betty Rose Kolter, Margaret Knisely, Katherine Knisely, Betty McLaughlin, Janet Wagner, Marjorie King, Virginia Galvin and Jack Schoonover.

✧ ✧ ✧

Mrs. Ellis Jones, W. High-st, extended the hospitality of her home to the members and guests of the Colonial Sewing club, Monday afternoon. The time was passed socially, the guests enjoying needlework. Tea was served.

Guests of Mrs. Jones other than club members were: Mesdames E. H. Kettler, L. J. Hoffman, Roy Banta, Harry Robinson, A. E. Gale, Geo. Eckert, Clayton Paine, Earl Sealts, Oliver Steiner, Frank Steiner, Frank Moke, F. W. Butters, Aaron Fisher, Gwen Pence, Miss Mary Hooper and Miss Myvanwy Jones.

Mrs. R. J. Meilly, Hazel-av, will entertain the club in two weeks.

✧ ✧ ✧

A benefit bridge will be given by the Sisterhood of Temple Beth Israel in the Temple annex, Friday afternoon. An invitation has been extended to all women who care to play and those who desire tables will please call anyone of the following committee: Mrs. Maude Mathews, Mrs. Bernard Blum, Mrs. Harry Jones, Mrs. Theodore Michael and Mrs. Harry Krueger.

Play will begin at 2:15.

✧ ✧ ✧

Ladies Auxiliary will entertain the Baltimore & Ohio Veterans at a 6:00 dinner at the Odd Fellows hall, Main and Wayne-sts, Wednesday evening.

✧ ✧ ✧

Mr. and Mrs. D. M. Robinson, Marion-av, entertained relatives and friends at a dinner, Sunday, in honor of the birthday anniversary of Mrs. Robinson.

Guests were: Mr. W. M. Johnson, Mrs. Elizabeth Yager, Miss Anna Schwoll, Miss Emma Baucher, Mr. and Mrs. W. O. Henry, Mr. and Mrs. J. King, Mr. and Mrs. J. C. Mullen and Mr. A. D. Johnson.

✧ ✧ ✧

Honoring Miss Adelaide Engle, Middletown, her house-guest, Mrs. A. G. Sawyer, Lakewood-av, will entertain a few guests at bridge, Wednesday evening.

✧ ✧ ✧

Mrs. J. W. Gallaspie, N. Collett-st, will leave Thursday for a visit in Muncie, Indiana. From there, Mrs. Gallaspie will go to Greensburg to be the guest of her daughter, Mrs. Robert Haas.

✧ ✧ ✧

Ladies' Aid Society, Central Church of Christ, will meet with Mrs. R. B. Hay, 735 Brice-av, Wednesday afternoon.

✧ ✧ ✧

Mrs. O. N. Young, Lincoln and State-sts, has as her houseguest, Mrs. Bertha Pierce, Union City, Indiana.

✧ ✧ ✧

Delphian club will meet Wednesday with Mrs. Lynn Timmerman, Kenilworth-av, instead of with Mrs. William Deisel, as scheduled.

✧ ✧ ✧

Honoring her house-guest, Miss Bernice Selcrest, Pittsburg, who will arrive here Thursday, Miss Margaret Stolzenbach, McBeth-apts., will entertain with a 1 o'clock luncheon at the Hotel Argonne, Saturday.

GOOD MANNERS

A WOMAN may call on a man only on business, such as she may have, for instance, with her clergyman, lawyer or physician.

Such calls are made during office hours and the conversation is confined to business matters.

If a woman has occasion to visit a man's home she is accompanied always by a masculine relative or by a woman older than herself—unless she is acquainted with the family where she calls.

Members of the Mentor club will entertain with a Washington Birthday dinner, Tuesday evening, at the Barr Hotel, when husbands of the members will be the honor guests. The guests will be seated at one large table and several smaller ones, each table being decorated with red, white and blue colors. Small favors will be given each one. Following the dinner, the evening will be spent informally.

Mr. and Mrs. J. W. McFall will be the guests of the club.

✧ ✧ ✧

Delta Sigma sorority met with Mrs. Seward Folsom, W. Market-st, Monday evening. Mrs. Glennes Woodruff presided during the business session. When plans were perfected and committees appointed for the benefit bridge to be held after Easter. Miss Mary Parmenter will have charge of the reservations. It was decided that the money given toward the philanthropic work of the city, will be used in connection with the work to be done at the East side Kindergarten. Following the business meeting, Mrs. Folsom served a delicious luncheon.

✧ ✧ ✧

Frolickers club met Saturday evening wit hMiss Cleo Richardson, Oak-st. Miss Richardson escorted her friends to the theatre and later to her home for a delicious supper.

Next meeting will be with Miss Doris Wooley, S. Metcalf-st, in two weeks.

✧ ✧ ✧

Mrs. E. A. Yocum, W. High-st, will entertain at a 1.00 o'clock luncheon at her home, Friday. Guests will be the members of the N. W. club.

✧ ✧ ✧

Mrs. R. W. McCauley and Mrs. Willis Siford delightfully entertained the members of the Stitchery club at a 1:00 o'clock luncheon at the Elks' Home, Tuesday. The guests were seated at one long table, attractively decorated with a color scheme of red, white and blue. Place cards and nut cups were suggestive of Washington's birthday and a huge centerpiece of red carnations graced the table. Following the luncheon, the guests enjoyed bridge.

Members of the club who were guests of Mrs. McCauley and Mrs. Siford were: Mrs. Paul Bowdle, Mrs. Oscar Thomas, Mrs. E. J. Roberts, Mrs. F. H. Wittenbrook, Mrs. John Williams, Mrs. Harry Tilton, Mrs. Edgar Williams, Mrs. Rolland Mikesell, Mrs. P. W. Crawford, Mrs. Herbert Thomas, Mrs. Paul Lauck, Mrs. P. W. Schnabel, Mrs. Simon Morris, Mrs. Carl Jones, Mrs. Morgan Davis and Mrs. D. W. Brown.

SOCIAL CALENDAR

TUESDAY EVENING

Mentor club, Barr Hotel, dinner, 6:30 o'clock.

Lotus club, Mrs. J. W. Roby.

Red Circle class, United Brethren Sunday School, Mrs. Charles Barr.

WEDNESDAY

Delphian club, Mrs. Lynn Timmerman.

Ocho Bridge club, Guest Day, Elks Home, 1 o'clock luncheon.

Women's Board of Managers, City Hospital, 9:30 o'clock.

G. K. W. sorority, Miss Pauline Schintz, evening.

Wednesday Luncheon Bridge, Mrs. L. C. Bogart, 1 o'clock luncheon.

Armistice club, Mrs. Ora Green.

Palmedo club, Mrs. A. Gleaves, evening.

Jollyette Euchre club, Mrs. Dwight McBeth, evening.

Ladies' Aid, Central Church of Christ, Mrs. R. B. Hay, afternoon.

Ladies of Epworth church, Mrs. H. F. Whittaker, 1 o'clock luncheon.

Women's Missionary Society, First Congregational church, 1 o'clock luncheon.

Ladies' Missionary Society, Mrs. May Kibby Clark, afternoon.

Never-Catch-Her-In club, Mrs. Julia Sponhauer, all day meeting.

✧ ✧ ✧

Monthly Masonic dance will be held Friday evening, in the lodge rooms. The committee in charge comprises Perry Percy, E. A. Siferd, George Kirk, Frank Wooley, John Tarbutton and Delmo Davis. Dancing will begin at 9:00 o'clock.

✧ ✧ ✧

Meeting of the chairmen and officers of the Women's Missionary society of Trinity church which was to have been held with Mrs. Eugene Lippincott Tuesday evening, is indefinitely postponed.

✧ ✧ ✧

Missionary society of the First Congregational church will have a covered dish luncheon Wednesday at 1 o'clock in the dining room of the church. Following the luncheon, Mrs. Wm. Maxon will have charge of the regular study lesson. Mrs. W. S. Shepard will present the annual report of the missionary work of the organization. Annual election of officers will be held.

✧ ✧ ✧

Most interesting was the original story told by Mrs. Harry Hiner, at the meeting of the Round Table club at the home of Mrs. Scott McGinnis, with Mrs. J. W. Sullivan as hostess. Mrs. Hiner's story was entitled "Susan's Mantle"; in addition to this, Mrs. Hiner spoke on "Grand Opera in the South." Roll call was answered by quotations from the life and letters of Washington and Mrs. W. W. Beauchamp gave a review of a magazine article. Tea was served.

Next meeting of the club will be in two weeks with Mrs. Fred Fox, E. Third-st.

SUSIE SMART'S ADVICE

Dear Miss Smart:

I WOULD be pleased to have your answers to my problems. I am a young married man. My wife and I are separated, but not divorced. She deserted me on account of the nature of my illness. Would it be proper for me to give my attentions to another woman, without getting a divorce? Could my wife say I ran with other women while we were living together

DIRT.

UNDER the circumstances, I would not advise you to go with other women. Cannot you and your wife become reconciled and live together again? Write to or see your wife and see if she will not come into your home again.

* * *

Dear Miss Smart:

I have a white wool sweater which became scorched by hanging it over a chair too near a fire to dry.

Will you please inform me as to how to remove the scorch?

A READER

There are two ways. Try bleaching it—lay it out in the sun for a time. If this does not produce results, use sweet milk.

* * *

Dear Miss Smart:

I would thank you for a little advice. I am 24 years old and have many wrinkles around my forehead, mouth and eyes. Will you kindly tell me how I can get rid of them?

How is my writing?

I am very unhappy and miserable and cannot make friends. When they go with me once they tire of my companionship. What can I do to overcome all that?

BLUE EYES

The following wrinkle cream is very good: One ounce of white wax, one ounce of spermaceti, two ounces sweet almond oil and two ounces olive oil. Melt and add one ounce of orange flower water. This remedy may be applied once a night and is not harmful.

Very good.

I do not understand why you can not keep your friends. Maintain a good appearance; dress well. Read during your spare moments, so that you can carry on an intelligent conversation.

* * *

Dear Miss Smart:

I am 15 and attend dances in our home town. Do you think satin slippers will be stylish this spring. I recently met a young fellow who seemed very nice. I told him I was too young to go with fellows, but he said I would soon be 16 and the right age to start out. Do you think he is right? I have a brown dress. What color do you think would be best to go with it? Will you please give me Maxine Elliot's address? What do the names Lois, Edna, Ruth, Odetta, Nell and Josephine mean?

BROWN EYED BEAUTY

Yes, satin slippers will be worn this spring; that is, for dress.

(2) If the boy is your own age and you do not think of love, then I think this young man is right in his statement.

(3) Red looks very pretty with brown and so does orange. If you wish to get a hat, I would advise a red one, or a tan. Of course, for shoes and stockings, nothing but the brown would do.

(4) Famous Players-Lasky Corporation, 485 Fifth-av, at 41st, New York City.

(5) Lois means good, desirable. Ruth means beauty; Edna means pleasure; Josephine is the feminine of Joseph, which means "he shall add"; Nell means chief. I am unable to find the meaning of Odetta. It is an unusual name.

SURPRISE FOR MOTHER

Kay Annis (shown above) was believed by her mother to be in the New York dancing school to which she had been sent. But when Mrs. Annis happened to attend a musical show she saw Kay gaily cavorting in the lightly-clad chorus. Happy reunion at the stage door. Curtain.

Mrs. H. F. Whittaker, 992 Brice-av, will open her home Wednesday to the women of Epworth church. A tureen luncheon will be served at 1 o'clock.

✧ ✧ ✧

Progressive Euchre club will meet Thursday afternoon with Mrs. Ray Pangle, E. Second-st.

✧ ✧ ✧

Mrs. P. A. Kershaw, N. Charles-st, entertained at her home Monday evening with a small benefit bridge party. Proceeds from the party will go to the Marithon club, a charitable organization of the city. In the bridge games, Mrs. Byron Bream and Mr. Harvey Clausing held high scores.

During the evening, Mrs. Bessie Johnson and Mrs. C. E. Flager gave several vocal solos and Ruth Eleanor Snyder recited.

✧ ✧ ✧

Jollyette Euchre club will be entertained Wednesday evening by Mrs. Dwight McBeth, S. West-st.

✧ ✧ ✧

Clionian club met with Mrs. J. A. Jenkins, W. Elm-st, Monday afternoon. Roll call was answered with current events, following which Mrs. J. R. Motter gave a talk on "Tunnelling Under the Hudson River." Mrs. F. D. Bradley had prepared a splendid paper on "The Story of the Submarine," which was read by Mrs. A. C. Stuart. An open discussion followed on the current events of the day.

Next meeting will be held with Mrs. J. M. Morgan, Kenilworth-av, in two weeks.

✧ ✧ ✧

Mrs. Charles Barr, 210 S. Scott-st, will entertain the Red Circle class of First United Brethren Sunday school, Monday evening.

✧ ✧ ✧

Royal Daughters class of the United Brethren church, Delphos, will meet at the home of Mrs. William Emrick, S. Main-st, Friday evening.

✧ ✧ ✧

Mrs. Frances Jones, W. Fifth-st, Delphos, will be hostess to the Tourist club Saturday evening.

✧ ✧ ✧

Regular meeting of the Pythian Sisters, Delphos branch, will take place in the K. of P. rooms Tuesday evening.

Mrs. Paul Harter, S. Main-st, Delphos, will open her home to the "Smiling-Thru" club, Wednesday afternoon.

✧ ✧ ✧

Ladies' association of the Methodist church, Delphos, will give a George Washington supper Tuesday evening in the church. The public is invited.

The waitresses will be attired in costumes of Revolutionary days and the decorations of the rooms will be carried out in Washington Birthday style.

✧ ✧ ✧

Pythian Sisters and the Knights of Pythias, Delphos, are planning an indoor picnic to be held in the K. of P. rooms Thursday evening, March 1.

Members of both orders and their families, will take part in the affair. A program which is being arranged will be one of the features of the evening.

February 19 marks the anniversary of the organization of the Knights of Pythias. This will be celebrated nationally during the wek of February 19-26. The local K. of P.'s will observe the anniversary in connection with the indoor picnic.

C. I. C. Sewing circle of the United Brethren church, Delphos, will meet at the home of Mrs. Arthur Valentine, S. Franklin-st, Tuesday evening.

✧ ✧ ✧

Members of the Gideon Band class, United Brethren church, Delphos, will meet at the home of Richard Ladd, N. Main-st, Tuesday evening.

✧ ✧ ✧

Sunday school class, and the Junior Endeavor, United Brethren church, Delphos, gave a farewell party Monday evening to Mr. and Mrs. George Beam.

Mr. Beam was superintendent of the Sunday school class and Mrs. Beam was superintendent of the Junior Endeavor class.

Games were enjoyed during the evening and later lunch was served.

Mr. and Mrs. Beam are moving to a farm north of Lima.

MEDIUM BROWN HAIR Looks best of all after a Golden Glint Shampoo.

RED PEPPER FOR RHEUMATIC PAIN

Red Pepper Rub takes the "ouch" from sore, stiff, aching joints. It cannot hurt you, and it certainly stops that old rheumatism torture at once.

When you are suffering so you can hardly get around, just try Red Pepper Rub and you will have the quickest relief known. Nothing has such concentrated, penetrating heat as red peppers. Just as soon as you apply Red Pepper Rub you will feel the tingling heat. In three minutes it warms the sore spot thru and thru. Pain and soreness are gone.

Ask any druggist for a jar of Rowles Red Pepper Rub. Be sure to get the genuine, with the name Rowles on each package.—Adv.

HOT MEDICINAL TEA

to relieve and break up

BAD COLDS

BULGARIAN HERB TEA

taken hot at bedtime with lemon juice works like magic.

It is used by millions.

Skin Tortured Babies Sleep Mothers Rest After Cuticura

Soap, Ointment, Talcum, 25c, everywhere. For samples address: Cuticura Laboratories, Dept. K, Malden, Mass.

GARGLE THROAT WITH ASPIRIN

Clip This and Save if Subject to Sore Throat or Tonsilitis

Prepare a harmless and effective gargle by dissolving two Bayer Tablets of Aspirin in four tablespoonsfuls of water. Gargle throat thoroly. Repeat in two hours if necessary.

Be sure to use only the genuine Bayer Tablets of Aspirin, marked with the Bayer Cross, which can be had in tin boxes of twelve tablets for a few cents.—Adv.

Above All Children's HICKORY Garters

25¢ and up

Highest quality elastic and webbing, thoroughly tested, insure long wear. The pins, buckles and clasps are absolutely rustproof. Complete satisfaction assured or your money back. Ask for the genuine HICKORY by name.

A. STEIN & COMPANY CHICAGO NEW YORK

HICKORY

22

-with your next order of groceries

DO you know "the pure spread for bread?" There is goodness in every taste—dainty flavor and real wholesomeness. You'll like it so well that you will use it always.

COLUMBUS is sold by all good grocers.

The Lima Packing Co.

DISTRIBUTORS

219-221 S. Central-av, Lima, Ohio.

Columbus

Made by the makers of PURITY NUT

Wednesday is Baby Day

—at—

The Allemeier Art Co.

PHOTOGRAPHERS

Our last BABY DAY two weeks ago exceeded all our expectations.

We like the babies and Wednesday of this week will again be reserved for baby only—

An 8x10 picture suitable for framing with each order of baby specials.

No Stairs to Climb—Call Early for Appointment

Main 2220 117 N. Elizabeth St.

The Funeral Home of Chas. E. Eckert & Son

Funeral Directors

206 S. WEST ST.

TELEPHONE, MAIN 1421

WEDNESDAY, FEBRUARY 21

126 EAST HIGH ST.

Buehler Bros CUT RATE MARKETS

Across from Lima Daily News Office

126 EAST HIGH ST.

Honey Cured Bacon

B. B. Special . 18c

Sliced (Center cut) 22c

Regular 16c

Dixie 12½c

Choice Pork

Loin Roast Chops .. 17c

Pork Tenderloin Large or Small 28c

Choice Beef

Boiling Beef. 8c

Pot Roast Boneless Roll 12½c

Pigs Ears, Snouts, Kidneys, Hearts, Chittlings and Fresh Pork Bones 8c

Grape-Nuts

Made of Wheat and Barley

Postum Cereal Company, Inc. Battle Creek, Mich., U. S. A.

A FOOD

ECONOMY

To do most good a food must *taste* good

THE crispness and flavor of Grape-Nuts help to make this delicious cereal food most nourishing.

From the very first taste of Grape-Nuts the digestive processes start converting the rich nutritive and mineral elements of this wheat-and-barley food into body-building material.

Grape-Nuts, with good milk, is a complete food, affording that real enjoyment so necessary to good digestion and perfect assimilation.

Most economical, too, because a moderate quantity of Grape-Nuts provides an unusual amount of nourishment.

Sold by Grocers Everywhere!

Grape-Nuts THE BODY BUILDER

"There's a Reason"

POSTUM CEREAL HEALTH PRODUCTS COMPANY

Made by Postum Cereal Co., Inc., Battle Creek, Mich.

NEWSPAPER ARCHIVE®

VAL OF PARADISE

—BY VINGIE E. ROE—

(Continued From Our Last Issue)

"Fanita," she cried, "my riding skirt! Quick!"

To another woman she flung a word, "A horse—Lightning—"

But Lightning stood a little way apart, done and drooping. Every ounce there was in him he had given his master in that last great ride.

"Then Red—" But Redcloud, too, was beyond her reach. There was nothing left in the corrals of all the matchless racers, nothing to serve her in her need.

Then did Val Hannon lose for a moment her faith and her sanity and all the good courage that had stood by her in these awful days.

"Gone!" she screamed, "all gone! He rides the best horse in the rangeland—and I have none! Death will catch him first!"

She flung her arms to the lighted skies and her face had lost its beauty. It was pinched and drawn, the lips curled from the teeth.

"Oh, Redstar! Redstar! If I just had you!"

And half unconscious of what she did, her very reason whirling, she cupped her hands and sent pealing out upon the silence the piercing whistle of the two notes, one rising, one falling, that had been wont to bring the racer to her in the old days. Far and bye it carried in the stillness, far out along the levels, like a clarion call for help.

And hark! What was that, faint and fine in the distance, that answered its echo? The ringing call of a horse—a running horse—that shook with speed and rhythm! The shrill high challenge of—nay, it could not be the king! Yet the girl's heart stopped to listen.

Again she called—and again it came—that keen, high neighing!

"Lord God in Heaven!" said Val Hannon.

She held her breath. Along the plain there came a sound—a sound for which, all these weary months, she had waited with a faith that could not die—the long-roll of the great king's feet, like which there was none other!

For Redstar, the king, came back to Paradise! Came in strength and joy, like winds and water flowing, leaving behind him the walled-in glade, the slipping miles, and five astonished watchers at the pass who had seen a riderless horse shoot by them like a rocket!

The girl at the patio's edge leaned forward, straining her eyes to the lighted levels. Up along the open way he came, a marvelous sight! Level as a bolt, running like the wind, his sounding feet a blur beneath him, the great cloud of his mane flowing back upon his shoulders, his long tail streaming—Oh, the king—the king!—came home to Paradise!

Val Hannon flung herself upon him, clung to his high-arched neck, panting

SLOUCHED FORWARD ALONG HIS NECK—AND BEGAN THE GREATEST RIDE SHE WOULD EVER KNOW.

with the emotions of the hour which were almost too deep to bear.

And Redstar stretched his eager nose and smelled her over from head to foot, sniffed at her hair, nibbled her arm, her shoulder and her fluttering hands. He was home again after weary exile—and this was his beloved! His beloved by sight and the truer proof of scent, and he was beside himself with joy. The whinnying continued in his throat, he stepped and pushed and nudged the girl who clung against his breast.

And then Fanita came running with a riding skirt—old Juana was dragging the saddle from Lightning's back.

"Quick!" panted Val, "a bridle, too!"

It had been long, long since the Redstar had borne either, but he steadied at the familiar process, stopped his excited whinnying.

And once again the Prides of Paradise flung out from its shadowed patio. Once again Val felt the mighty shoulders beneath her knees, the great mane blowing in her face! It had come true, that dim, instinctive prophecy that had bidden her wait with patience.

It had come true—and in the hour of her greatest need—the time of her dire distress. The king was under her at last! Redstar, the mighty!

With the first tears welling to her aching eyes she leaned down and reached her caressing hands along his neck.

"Sweetheart," she sobbed, "Oh, Sweetheart! You've got the thing I need—that I have never asked you for—the vastest speed in the rangeland! I ask you for it now! Run—Redstar!—run! For a man's life!"

And she shook the rein above him, loosened her whole young body in the saddle, slouched forward along his neck—and began the greatest ride that she would ever know.

Speed! Ah, yes—the great king had it! He had always had it—ever since those dim days when he had run on a smooth circle with many horses beside—behind—him—and with cheering crowds at the rail's edge that flowed past as he ran. He had it—but he had not been called upon to give it lately—not since those long mysterious rides down to the Border with the master in the saddle. Not since those great days when he had been wont to wait in some thicket—at some town's border—for the rush—the leap—and the getaway—when he lay down to earth and left behind the rancher despoiled—the posse—and the sheriff!

He had it—and he gave it now, in joy and gladness. Val Hannon felt it spring to life in every working muscle, in the rising hum of the drumming feet, in the sting of the keening wind that was beginning to flail her cheeks. For the Redstar lay down to earth once more—and ran—for a man's life.

But where in its circle was Velantrie? Had he left Refugio yet? Others must be nearer the pass than she. Could she cover the greater distance? Only Redstar could answer that—and her heart leaped as she listened to that note of his speed constantly rising.

Far off to her left she saw dim shapes—and they were riding in the same direction—all—all were going toward that ambushed pass!

And up from Refugio, in the southern center of the mighty amphitheatre, Velantrie must be riding on The Comet! At last, after all these years, The Comet and The Meteor were thundering down the land toward a common goal! Was there anything in all the rangeland that could come near them in their pride and their endurance and their wondrous speed? Nothing—save and except that ungainly raw-boned horse moiling this way and that in the narrowing net, giving its best to no avail but averting the hand of destiny as long as possible. Tragedy rode at the raw-bone's tail and comedy as well, for the Black Princess, swift and excited, clung to her thief's side and would not be beaten back!

The net drew in. It had been a wide net, indeed, and the good horses made it up, yet it had taken toll of them. The Silver Dollar under that grim and quiet rider, Boyce Clendenning, was dark with pouring sweat. Three miles north the beautiful Silkskin ran with open mouth—but ran still strongly—while a claybank and a pinto pony at widely divergent points kept inside the lessening circle.

And in the center, leaving all comers on the fringes, Val Hannon on Redstar swept toward the pass—Velantrie on The Comet closed in to parallel her, all unconsciously. This was to be the last ride, the last great fling of Velantrie of the Border—of Don Quixote Velantrie, the sometime reckless robber of the rich, the champion of the poor.

As he rode he thought of many things—and these thoughts were sweet with comfort. He had broken that oath, made on his father's body, and he was traitor to his given word. But love had made him traitor—and who in this world so good a lover as that grand old man had been?

When they met, as Velantrie devoutly hoped they would, it would be clean hands they struck together, and he could carry a richer gift to show than that black revenge he had sought so long—the holy gift of sacrifice.

At the pass three more men had joined the ambuscade—men from the Flying Y.

The net closed in along the cliffs—from north—from south. To the two riders sweeping eastward in the center, the wall of the cliffs rose dark against the moon. Soon the long black arm of that ghastly gallows tree, that Crag Oak, would stand grotesquely against the moon! The girl's heart ached in her breast and she touched the stallion's neck. It was scarcely damp.

She became conscious of a rider on her right, going straight toward the pass. She strained her eyes and her ears. From behind she could hear the long-roll of running horses—drawing in—drawing in!

Was it Velantrie? The horse beneath him seemed vaguely familiar, tho it was so far away. There was something familiar in the way it stretched along the plain, in the mighty streaming of its tail upon the wind. Where had she seen this sight before? From the top of Mesa Grande that long past day when the unknown horseman at his band's head had risen in his stirrups to wave his hat to her!

Nearer she leaned to the Redstar's neck, called in his ear with a panting cry—and the note of his running rose again! But that other—it, too, seemed gaining in speed! What had Velantrie said once? Within two seconds of the world's record! The two fastest horses in the southwest went neck and neck across the plain in a monstrous race with Death—and there was no audience to see!

The saw-tooth top of the cliff was stark against the sky. The black gut of the pass loomed out, a narrow streak in the face of the wall.

She could see the great horse at her right drawing in toward her, narrowing the distance between! Oh, why did not its rider look at her! Could he not see that it was a woman who rode The Comet's rival?

But Velantrie did not turn. He was thinking his last sweet thoughts—bidding her farewell in the last few moments that he could call his own—for there were riders showing now on every hand.

(Continued in Our Next Issue)

FRECKLES AND HIS FRIENDS—PAGE JACKIE COOGAN— By BLOSSER

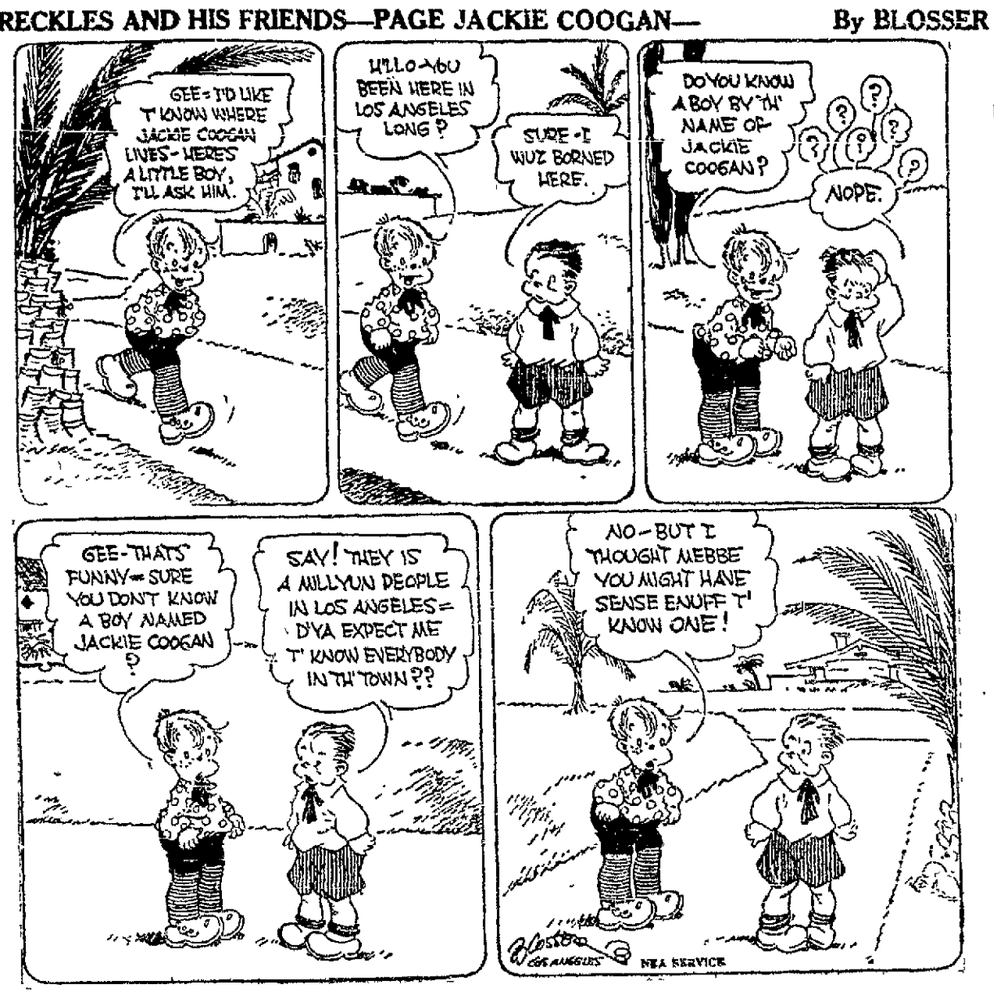

HOW TO PUT A "KICK" IN IT

—A tip for "wets" and "drys!"

We are all liable to feel "out of sorts" at times—need something with a "kick" in it to clear the brain, brighten the eye, put "pep" in the system.

Best way to do this is to take—with, or without, a "chaser"—that harmless yet thoroughly efficient family medicine, Beecham's Pills.

"Two for adults and one for children" is the phrase of health that has meant good digestion and a clear system to countless healthy, happy people the world over for the past 80 years.

At All Druggists—25c and 50c

I Restore Weak Men

By quickly stopping all drains on the system and by toning up the natural vigor. No man need despair of a cure. It can be done.

Dr. Wm. Lockhart Specialist

Genito-Urinary Diseases
114½ W. Market St.
Telephone High 3775

If you can't call in the daytime do so in the evening.

Liver and Bowels Right—Always Feel Fine

There's one right way to speedily tone up the liver and keep the bowels regular.

Carter's Little Liver Pills never fail. Millions will testify that there is nothing so good for biliousness, indigestion, headache or sallow, pimply skin. Purely vegetable. Small Pill—Small Dose—Small Price

CARTER'S LITTLE LIVER PILLS

Grippe

Physicians advise keeping the bowels open as a safeguard against Grippe or Influenza.

When you are constipated, not enough of Nature's lubricating liquid is produced in the bowel to keep the food waste soft and moving. Doctors prescribe Nujol because it acts like this natural lubricant and thus secures regular bowel movements by Nature's own method—lubrication.

Nujol is a lubricant—not a medicine or laxative—so cannot gripe. Try it today.

Nujol
A LUBRICANT—NOT A LAXATIVE

Use News Want Ads

PATTERN FOR TODAY

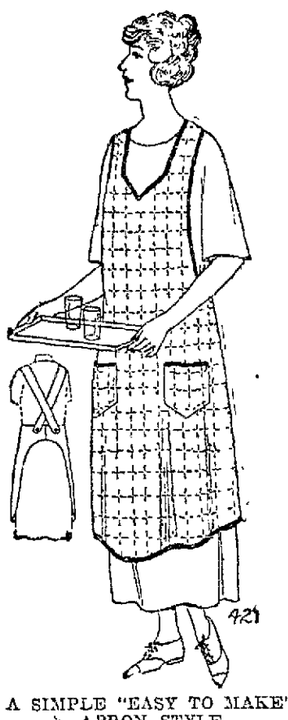

A SIMPLE "EASY TO MAKE" APRON STYLE

4276. Figured percale in blue and white, with banding of black bias tape, is here shown. This is a good model for gingham, rubberized cloth, linen, crepe or sateen.

The pattern is cut in 4 sizes: Small, medium, large and extra large. A medium size requires 2 1-8 yards of 36 inch material.

Pattern mailed to any address on receipt of 10 cents in silver.

Pattern No. .....Size.....

NAME .....

Town .....

Number .....

Address Pattern Department, The Lima News.

Don't Catch FLU

Keep *all* the membranes of nose, throat, lungs healthy and free from germs by *breathing* HYOMEI. It *kills* germs. Don't have colds, catarrh—just

—breathe

Hyomei

Each member of the family should have and use a HYOMEI outfit of hard rubber inhaler, liquid, gauze, directions, etc. Pleasant, effective. Satisfaction guaranteed or money back. Sold by all druggists.

CHILDREN'S COLDS

should not be "dosed." Treat them externally with—

VICKS VAPORUB

Over 17 Million Jars Used Yearly

A PAIR OF WALK-OVERS TOMORROW FOR 25c

We have 442 pairs of Women's high and low Shoes — all broken lots—We want to close these out quick—Prices is the answer.

The first pair $3.95 — the second pair you buy for 25 cents. Plenty of small sizes and narrow widths.

Come early. Some of these retailed as high as $12.00.

Walk-Over
TRADE MARK REG. U.S. PAT. OFF.

BOOT SHOP

"Where Service, Style and Quality Meet"

N. E. Corner Public Square, Lima, O.

Children have a natural appetite for "nut food"

KINGNUT

To spread on bread

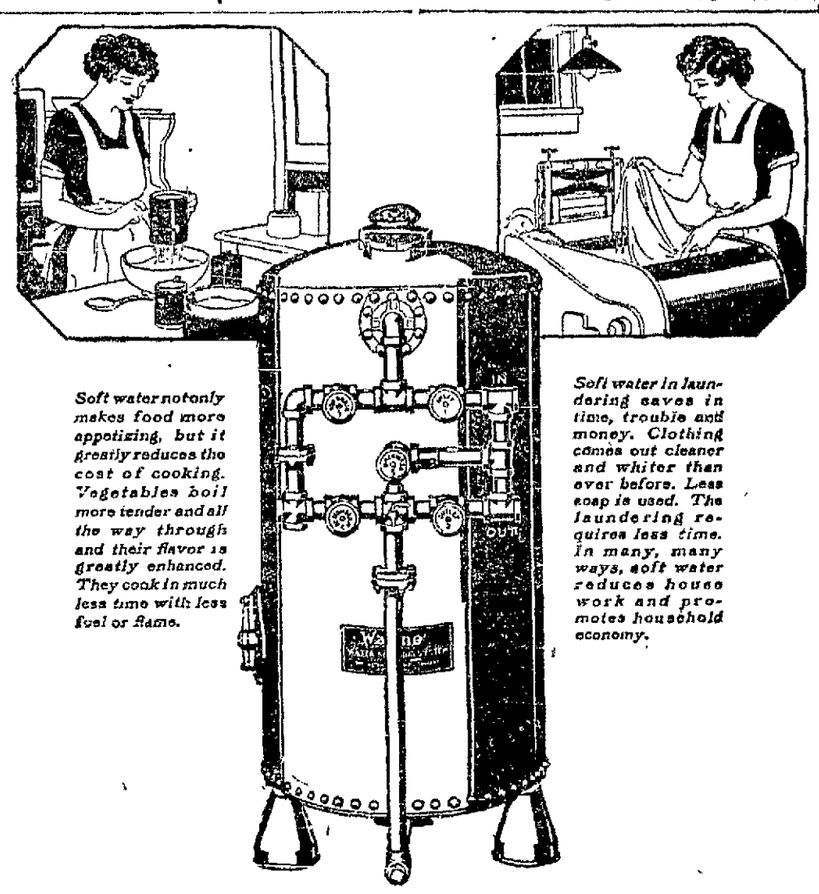

Soft water not only makes food more appetizing, but it greatly reduces the cost of cooking. Vegetables boil more tender and all the way through and their flavor is greatly enhanced. They cook in much less time with less fuel or flame.

Soft water in laundering saves in time, trouble and money. Clothing comes out cleaner and whiter than ever before. Less soap is used. The laundering requires less time. In many, many ways, soft water reduces house work and promotes household economy.

From Every Faucet—

The home that installs the Wayne System has an abundant supply of 100 per cent soft water from every faucet suitable for every household use and excellent for drinking.

Not soft water as you use it from a cistern, with its roof dirt and impurities, but *absolutely soft water* better for every household use and excellent for drinking.

Water softened by Wayne System saves fuel in cooking and washing. Also soap; clothing; time and labor. It gives pleasure to the bath; to shaving and shampooing.

The Wayne System is reasonable in price. It is easily and simply connected with the city water mains. It softens water automatically and never wears out. *All the hardness is taken out.* Every home is entitled to soft water. Thousands have it. So can you.

Phone or Write for Information

L. B. MERRITT
320 W. Market St. Phone Main 6896

REG. U.S. TRADE MARK

Wayne

RAPID RATE

Water Softeners

For Household and Industrial Purposes

NEWSPAPER ARCHIVE®
NEWSPAPER ARCHIVE®

MARSHALL QUINTET HANGS UP NEW BOWLING SCORE

DYKE IS HIGH

The highest five-man team bowling score, ever rolled on the Elks alleys by a regular league team, was hung up Monday night by the Marshall Sporting Goods team in a match against the Jenkins Haberdashery quintet.

The Marshall's toppled 3,002 pins, while the highest score made a few weeks ago by the Elks Specials was 3079. The Elks special is not in any of the Elk leagues and is a picked team.

In the match Monday night, Dyke, anchor man for the Marshalls made high score with 245 and Reese took high total score with 635.

Marshall's Sporting Goods			
McFarland	164	175	180
Ferry	179	202	202
Johnson	183	204	192
Reese	191	216	223
Dyke	215	191	188
Totals	932	1038	990
Jenkins Haberdashery			
Coon	170	178	164
Kruskamp	177	181	179
Harrett	148	182	157
Schroeder	194	159	186
Siepe	221	165	156
Totals	910	875	856

Season Starts April 18

CHICAGO — Club owners of the American Association here today to adopt a schedule for the 1923 season unexpectedly were confronted with the draft question, with Roger Bresnahan, president of the Toledo club, and President William Smith of the Indianapolis club back of a move to have the draft restored.

Bresnahan and Smith sought to win the support of G. T. Burns of the Columbus club in a conference before the club owners went into session. The association, as a body, voted in opposition to the draft at the annual meeting in Louisville in December. President Hickey said a two-thirds vote would be necessary to restore it, adding that a majority was opposed to the draft.

The season will open either April 8 or 10, a week later than usual and close October 7.

PLAYERS LIKE KID GLEASON

In major league circles Kid Gleason of the Chicago White Sox has a great reputation among the players.

If a player who appears to have the ability fails to make good with some major league club you will immediately hear the remark: "I'l bet Kid Gleason could make a star out of him."

As a rule, any player who is in a rut and who feels that he has no chance to succeed with a certain club, always expresses a preference that he be sent to Chicago if possible.

There is a reason of course. Kid Gleason fairly exudes personality. He makes a pal of every player, makes him believe that he is a great ball player and rarely does he fail in his efforts.

Kid Gleason has a convincing style. He can spread salve as smoothly as any manager in the game, when convinced that salve is needed to get results from a certain player. If, on the other hand, it becomes evident that the player needs cave-man stuff, no one can supply stone-age methods more firmly than Gleason.

The Kid is a convincing character from any angle you view him. He likes the fighter. And by fighter don't get the impression that the Kid likes the player who picks on the umpire. Gleason's idea is to let the umpire alone and confine the fighting to the other team.

Of all things, Gleason admires courage most in a ball player. He will forgive errors, mental or physical, but lack of courage never Gleason very frankly says that many players who are regarded as yellow are unjustly branded. He insists lack of proper handling often brings about such a reputation. Most ball players are game if you handle them properly, opines the Kid.

Gleason always praticed as a player what he now preaches as a manager. Joe Yearger, former big leaguer, who now lives in Detroit, once told me a story that proves beyond a doubt such a statement.

Years ago when George Stallings managed Detroit I was on the squad and Gleason was the regular second sacker," said Yeager. "Gleason was a bit late getting into his uniform one day and Stallings sent me out to play second.

When Gleason finally came on the field Stallings informed him that I was playing second.

"'He won't be playing second very long,' replied Gleason.

"'He will stay there as long as I want him to,' answered Stallings

"'We will se about that,' said Gleason.

"Gleason trotted out to second, and what he said to me and the way he looked, soon convinced me that he was the regular second baseman. I walked into the bench.

"'I put you on second,' barked Stallings as I returned, 'why didn't you stay there?'

"Yeah, and you had Gleason on the bench," I answered. "Why didn't you keep him there?'

Yes sir! Kid Gleason has a most convincing manner

Spectacles Fail To Keep Pair Out Of National League

LEFT TO RIGHT—GEORGE TOPORCER, LEE MEADOWS

You might term these athletes the "Spectacle Twins."

Anyway, they are the only major leaguers who wear glasses—George Toporcer of the St. Louis Cardinals and Lee Meadows of the Phillies.

Major league scouts tell us that the vision must be perfect in measuring the pattern. They will overlook a weak arm, dumb base running and other defects, but there must be the clear, perfect eyesight to pass the test for the big league.

Yet here are two who have been afflicted with weak eyes since childhood and are getting along very well in the National league.

Toporcer, in playing more than 100 games last season, had a batting average of .323. He socked 25 doubles, six triples and three home runs.

Dave Bancroft, Jimmy Johnston Hiram Myers, Tom Griffith, Bubbles Hargrave, Jack Smith, Cyrus Williams, Milt Stock, Rabbit Maranville, Jacques Fournier, Charley Grimm, George Burns, Ivy Wingo and many others of renown, were below Toporcer in batting.

And it might be mentioned that Lee Meadows turned in an average of .313 as a fence-buster, aside from his well-known ability as a pitcher.

The success of Meadows and Toporcer has proven that even defective eyesight is no bar to make the grade in the majors if the old determination is there.

It is also of interest that both of these players should be developed by the St. Louis Nationals.

Lid On Professional Boxing In Cleveland To Stay

CLEVELAND—The lid on professional boxing, which has been on here for fourteen months, was still clamped tight today and indications are that it will not be removed Since the announcement that the Marotta Athletic club would hold an international amateur boxing tournament at Public Hall, there have been persistent reports that if it was successful Mayor Kohler would lift the ban.

The tournament was held last night and was attended by what is believed to have been the largest audience which ever attended an indoor show in the middle west, nearly 11,000 tickets having been sold. Mayor Kohler was among those at the ringside.

"So long as the fans show they are so well satisfied with the amateur bouts I see no reason for putting on the professionals again," the mayor said.

No Hit Hero Returns Contract Calling For Paltry Raise

CHICAGO—Now it is easy to understand why Southpaw Dickey Kerr refused to sign with the Chicago White Sox last season.

Kerr had a salary grievance. In 1919 Kerr kept the world series with Cincinnati from being a farce by his fine pitching. His loyalty, however, was evidently soon forgotten. He couldn't agree on salary.

Kerr played with some ineligibles last year. Now that he seeks reinstatement, he stands suspended for a year for so doing.

The case of Pitcher Charley Robertson brings the spotlight back to Kerr.

In the spring of last season Robertson pitched a no-hit, no-run game against Detroit, in which not a single Tiger player reached first base. It was one of the greatest pitching feats in the history of the sport.

Robertson became a hero overnight. The fame of that remarkable game made him the gate attraction of the Sox. It would be conservative to say that Robertson's no-hit game meant at least $15,000 to the Chicago club. Fans all over the circuit wanted to see the youngster.

Robertson has just returned his 1923 contract unsigned. It calls for a $15 a month raise, about $100 for the season. Robertson asks $1000 increase. He deserves it

FIGHT RESULTS

DAYTON — Piggy Young, Dayton, outpointed Paddy Phalen, Lima in eight rounds.

CLEVELAND — Cleveland boxers won five of the seven bouts in an international amateur boxing tournament here.

CANTON — Harry Krohn, Akron middleweight outpointed in 12 rounds by Jackie Clarke, Allentown, Pa.

COLUMBUS — Bud Christiano, Chicago lightweight, awarded judges' decision over K. O. Mars, Cincinnati, in 12 rounds.

WASHINGTON, C. H. — "Tat" Jackson, Washington, C. H., negro heavyweight, won referee's decision over Jamaica Kid, New York, in 12 rounds.

FORDSON CLINIC

Everybody invited.. Good speakers, motion pictures, etc. Timmerman Motor Sales Co., 440 N. Main st., Wednesday, Feb. 21 at 1 p. m.

Order Graham's Hatchet Center Brick Ice Cream for your Washington Birthday Party.

DO YOU LIKE MUSIC? ATTEND THE "EISTEDDFOD," ON WASHINGTON'S BIRTHDAY AT MEMORIAL HALL.

ADAMS TO ACT AS RESCUE HURLER

PITTSBURGH—The decision of Babe Adams to postpone his retirement from the majors for another year, means considerable to the chances of the Pittsburgh Pirates.

While Adams no longer has the stamina to work every third or fourth day, he will be able to help out at various times when the rest of the staff is hard pressed In addition as a rescue twirler, to work an inning or two, he should be able to save many a game

Aside from his work as an active participant, Adams will be of much assistance to Manager McKechnie in the development of the young pitchers. Adams knows how to catch and has the knack of imparting his knowledge.

Cleveland Discount
Get the latest news on this stock from us.
We Will Buy
K. of C. Bonds
Kibbee, Leith & Co.
Stock Brokers
Bonds
American Bank Building
Tel. Main 1000.

Charley Sez—
I am the 7th son of the seventh daughter, with an Egyptian omen following me.
Charley's Coffee Shoppee
109 E. High St.

Particular People Ride
— in a —
CHECKER CAB
ARE YOU PARTICULAR?
MAIN 1066 3156 3104

BREAM AND BAXTER WIN PRAISE

(BY MERRICK M. HILL)

Gameness always appeals to the fight fan.

For that reason, Babe Bream, who took a terrific beating at Memorial Hall Monday from the hands of Willie Ames, Akron, thunderbolt, emerged from the ring amid plaudits of over 1,000 fans. From the first minute of the battle, it was apparent, that the journey was to be a rough one for Bream and he seemed to sense this and started a reverse marathon, which lasted ten rounds, and which probably saved him from taking the ten count.

The first of the main goes, between Jack White, of Toledo, and Don Baxter, Lima 118-pounder, was one of the fastest sessions ever staged for home town fans. The decision of the judges called the battle a draw, but this decision apparently did not please the fans, who seemed to feel that the aggressiveness of Jack White should have given him the decision.

Baxter, however, was fighting a boy, who is started to the top of the fighting game and who is putting every ounce of strength he possesses into every fight. Don, who has been out of the ring for several months, looked good and clearly outclassed White in ability to put a real sting in his punches.

Babe Bream's ring generalship was shown clearly in the first round, when he was sent to the mat twice for nine counts. Ames led at a fast pace and took the round by a wide margin. The second round saw Bream take another count and take several punches in the wind, but his gameness came to the top toward the last of the round when he started to come back. Ames round.

The next was even. Bream stayed out of reach of Ames' left most of the time and landed several on Ames. In the fourth, Bream stalled to rush Ames, but was stopped with a right to the jaw which sent him to the floor. Ames round.

In the fifth round, Ames was trying for a haymaker and Bream began to take punishment, which he absorbed well. The remainder of the fight was all Ames', and Babe received cuts around the eyes and mouth which bleed freely. Bream displayed craftiness in avoiding a kayo and was cheered when he stayed on his feet until the final gong.

White, in the first affair, started out like lightning and took the first two rounds by outboxing Baxter. Don, who found out that White could not hit, stepped out in the third and captured the round by leading.

The next two were even, with both boys traveling like lightning. Don took the eighth with three lefts to the chin. The last two went to White by a shade.

In the prelims, Tommy Warren kayoed Jack McAllister in the second round, and Young Ferris won a technical kayo over Kid Young, of Cridersville, in the first round.

HORNSBY JUST "SAWS WOOD"

ST. LOUIS — Rogers Hornsby, star slugger of the St. Louis Cardinals, takes no great credit for his feat of dethroning Babe Ruth as the home-run slugger of the universe.

When asked if he believed he would again show the way in the matter of home runs to Babe Ruth he replied:

"Never had a thought that I would be the home-run king at the start of the 1922 campaign. It all just happened. I was no better hitter last year than I was five years ago. Neither have I changed my style at bat.

"I just cut away at the ball in my usual manner, but I must admit it traveled much farther. Either the ball is much livelier or the pitching not so good, because I hit at them in the same old way."

Home runs mean nothing to Hornsby. He says a ringing single pleases him more than some pop fly that falls into a short stand for a fluke home run.

Hornsby wants to lead the National League in hitting again. As a matter of fact, he would like to shoot at some of the records now held by Cobb and Wagner.

He also would like to take part in a world series before he ends his career as a big leaguer. He rather fancies that he has a chance to get there in 1923.

HEAR THE BEST SINGERS IN NORTH WESTERN OHIO, WASHINGTON'S BIRTHDAY, MEMORIAL HALL.

FURNESS-BERMUDA LINE
(Under contract with Bermuda Gov't.)
All Sports in a Climate of Everlasting Spring
Only 2 Days from New York
Fastest and most luxurious steamers, finest cuisine; landing passengers directly at Hamilton Dock, avoiding the inconvenience of transfer by tender. Tickets interchangeable. No Passports.
Sailings Twice Weekly
From New York Wed. & Sat. Via Palatial Twin-Screw Oil Burning Transatlantic Liners
S. S. "Fort Victoria"
S. S. "Fort St. George"
Each 11,000 Tons Displacement
WEST INDIA LINES
Steamers sailing fortnightly for St. Thomas, St. Croix, St. Kitts, Antigua Guadeloupe, Martinique St. Lucia Barbados, Trinidad, Demarara.
Furness Bermuda Line
34 Whitehall St., New York
Or Any Local Tourist Agent.
ST. GEORGE HOTEL, Bermuda—Renovated and Refurnished. Cuisine Finest. Tennis Golf, Magnificent Tiled Swimming Pool. Bookings.

PHALEN BEATS YOUNG

Paddy Phalen, Lima, 135-pounder, who has been battling regularly around Dayton, repeated again Monday night winning over Piggy Young by a wide margin before the Dayton A. C.

Paddy scored several knockdowns during the eight rounds and had Young in a bad way at the final bell.

Paddy has won his last five starts in Dayton, and he is being groomed to take on some of the best men in the state at his weight.

Old Champions To Bowl

TOLEDO, O.—The Bowman's Specials, of Canton, state bowling champions, will take the alleys in the Ohio State Bowling tournament here tonight in an effort to retain the title they won at Columbus last year when the carried off the highest honors with a score of 2927.

Bowlers from Wooster, Cleveland, Findlay, Hamilton, Canton, Tiffin, Columbus, Mt. Vernon and Toledo also will participate in the competition today.

Standings in the five-man event was shaken up last night when the Yellow Cabs of Toledo shot into second place with a score of 2891 and the Tiffin Stags of Tiffin collected 2875 pins for third place in this division.

No change in the standings in the two-men event resulted from yesterday's bowling. The A. Strausser-A. Augustine combination of Cleveland hit the high score in this division with a total of 1,138 pins.

P. Funk, Springfield, hit the highest score of the day in the individuals' event when he went into tenth place in the standings with a score of 640.

YANKEES SIGN NEW TWIRLER

WASHINGTON — The American league insists on fortifying itself against the time when Walter Johnson will pass out of the majors.

For years the name of Walter Johnson has been a big attraction in the Johnsonian organization. Cobb, Johnson and Ruth have been great turnstile clickers.

Recently the wires carried the story that Johnson had returned his signed contract to the Washington club. Next year will make his seventeenth season in the American league.

Johnson, by the way, holds the major league records for shutouts. He has hung up 97 already. Before the close of the 1923 season he will have 100 and over to his credit. It will be the first time any major league pitcher has reached the 100 mark in shutouts.

On the day the Washington club announced the signing of Johnson the New York Yankees let the world know that another Johnson had been added to the American league.

The latest Johnson is a pitcher, a student of Bethel College in Kentucky. Last year he pitched for Aberdeen of the Dakota league. He is a right hander.

Boston Red Sox Can Lay Claim To Trading Championship

The Boston Red Sox haven't cut much of a swath in beating other clubs out of pennants in the last few years, but they can at least lay claim to being one of the greatest "selling and trading" outfits in the game's history.

For the Beantown management has no doubt pulled off more sales and exchanges of recent seasons than have any two clubs combined. In fact they have got "rid" of a small army of players, and for the most part have received the short end of the stick.

If Frank Chance had only part of the men who have been sent to other clubs on his roster for the coming campaign, he would have a most formidable aggregation. For he could muster a lineup which could doubtless hold its own with any in the circuit.

For instance, there would be Schang, catcher; Bush, Jones, Mays, Hoyt, Collins and Pennock, pitchers; McGinnis, first base; Pratt, second base; Scott, shortstop; McNally, third base; Wood, right field; Speaker, center field, and Ruth, left field. Eddie Foster and "Chick" Shorten could be used in utility roles.

Glancing over the list, Chance would have a top-notch receiver, a great staff of hurlers, three first class infielders, and two of the outstanding stars of the game in the outfield. What more could a manager ask?

But Schang, Bush, Jones, Mays, Hoyt, Pennock, Scott, McNally and Ruth are now with the Yankees; Pratt and Collins, Detroit; McInnis, Wood and Speaker, Cleveland, and Foster and Shorten with the St. Louis Browns.

And about all the Red Sox have left, as a result of all their sales and trades are men who are either oldtimers in the game or are young and untried recruits.

FIVE RETAIN CLEAN SLATES

ST. PETERSBURG, Fla. — The fifth midwinter national horseshoe pitching tournament ended its second round today with five of the thirty entrants coming thru the first test with clean slates. They were Harold Falor, Akron, O; Frank Lunden, New London, Iowa; C. G. Davis, Columbus, O., L. M. Wilkes, Battle Creek, Mich., and Frank Jackson, Kelleton, Iowa.

The world's championship is at stake and $3,000 in prizes offered.

20¢ EACH
DRAKE
A MEDIUM WIDTH, CLOSE MEETING, SMART LOOKING
ARROW COLLAR
CLUETT, PEABODY & Co., INC.

Various Lines of Business in every city are always characterized by one distinctive store in each line. It is the same way with a city's hotel.
In Lima It's the Argonne
architecturally it stands prominent among the city's buildings and we are going to make it so extremely distinctive that the word "Argonne" will be as popular among Lima people as the El Verso cigar is with men who smoke. Our 60c noonday luncheons are being enjoyed daily by a steadily increasing number of people. Have you been in since the change of management? Lots of people have and remarked that the change was noticeable. Our evening dinners are growing in popularity also.
The Argonne

BOWLING

AT THE BROADWAY ALLEYS

Mercantile League			
L. E. & W. R. R.			
Custer	139	223	198
Ripley	170	181	169
Stewart	140	181	144
Neely	170	186	146
Promen	138	138	137
Totals	757	912	795
Timmerman Motor Sales Co.			
Holman	159	154	117
Andrews	129	131	138
Axe	166	109	124
Yoakam	115	145	130
Woodruff	164	182	163
Totals	733	721	672
Independent Dairys			
Fetheroff	160	145	180
McPherron	156	138	112
Van Meter	148	143	125
Dixon	121	108	145
Simpson	138	146	185
Totals	722	685	792
San Felice Cigars			
Block	230	112	174
Bowersock	171	187	125
Daymon	150	151	176
Smiley	166	221	201
Dodge	120	120	129
Totals	846	821	805
Home Dairy			
Agee	178	126	163
Breitlinger	136	141	169
Gelb	195	188	214
Hooks	135	119	137
Hinegardner	170	142	159
Totals	813	746	838
Atlas Tire and Rubber Co.			
Huff	112	112	177
Galloway	119	126	120
Steele	120	122	150
Kautman	123	153	112
Roush	136	189	115
Totals	630	732	667
Lima Royal Fibre			
Fredline	134	156	179
Custer	175	188	182
Fisher	157	176	129
Stewart	196	149	199
Johnson	179	154	180
Totals	841	863	860
Wapakoneta			
Neumier	175	151	151
Foster	192	180	162
Kriege	191	117	151
Snyde	155	172	136
Rogers	171	167	158
Totals	824	827	720

AT THE K. OF C. ALLEYS

Lieutenants			
M. Callahan	124	155	113
F. McClintoch	166	132	148
H. Falk	167	144	189
A. Drueh	119	127	112
Totals	576	558	562
Majors			
M. Horrigan	158	111	170
M. Steinman	116	90	111
R. Moritz	121	101	116
M. Brown	128	114	150
Totals	523	416	547

AT THE Y. M. C. A. LEAGUE

Church League			
Epworth			
Hefner	209	179	182
Whittaker	148	137	152
H. Miller	202	184	166
Dull	158	119	139
Day	183	204	214
Totals	960	[illegible]	785
Grace			
McClain	127	148	132
Probst	161	212	147
Specse	165	162	191
Engler	168	149	182
Mooney	114	201	159
Totals	735	873	811

LEGAL NOTICE

Grace Rebecca Roush, residing at Miami, Florida, R. F. D No. 1, will take notice that on the 16th day of January, 1923, Charles O. Roush, as plaintiff filed against her, as defendant, in the Court of Common Pleas of Allen County, Ohio, and being cause 20894 therein, his certain petition for divorce and equitable relief upon the grounds of gross neglect of duty and extreme cruelty.

Said Grace Rebecca Roush will further take notice that she is required to appear and answer said petition on or before six weeks from the date of the first publication of this notice, or that judgment and decree may be granted as in said petition prayed for.

Charles O. Roush,
Plaintiff.
1-16-6wks

Always At Your Service
K. and N. Co.
GEARS-BEARINGS-TIRES & ACCESSORIES
206 So. Main St. Main 6877
Genuine FORD Parts
10,000 Mile
30x3½
Oversize Cord
$11.95
Genuine FORD Parts

Tailors of "Virgin Wool" Clothes
THE UNITED WOOLEN MILLS CO.
Widerach, President
TRADE-MARK
ALL SUITS ALL OVERCOATS $24 $28 $32
Lima House Corner

We Are Growing Bigger
"every day, in every way," in the estimation of those in search of best food at reasonable prices. That is the plan upon which this cafeteria is conducted. We invite you to join the ranks of those who appreciate our success in adhering to this plan.
No charge for extra coffee during meal hours.

Waldo Cafeteria
Northeast Corner of Square

NEWSPAPER ARCHIVE®

AMERICAN-LIKE, POLA CLAMORS FOR CLOSE-UPS

POLA NEGRI went back to first principles to prepare herself for her first American picture, "Bella Donna." For 10 days she rehearsed her rôle before a mirror. That's the way high school students do for their class plays.

* * *

Pola Negri is rapidly becoming Americanized. In her European pictures there were few or no close-ups. When she saw the "rushes" of herself in her first few days' work at Hollywood she was delighted with the close-ups. "Look, the beeg heads!" she cried. All during the progress of filming the picture she would stop to demand a "beeg head." And that's the way with most of our American stars. They want "beeg heads" so the fans can feast on their pulchritude. And the screen can starve for art, the art that comes when a player submerges self in character.

* * *

If Negri's ego has sprouted a bit since America has acclaimed her as the great artist she really is, she still is in no great danger of overwhelming her art with her self, not as long as she possesses high school girl enthusiasm and spends long hours rehearsing before her mirror.

* * *

On and off the screen Negri wears only white or black or combinations of the two. In "Bella Donna" she insisted that her gowns should follow her own color scheme. She sought to have her colors coincide with the dramatic tempo of the play. Thus in the early part of the picture she is a woman whom fate has brought to the point of suicide. In that sequence she wears black negligees and gowns. Later a new interest enters her life, and in this period of comparative happiness white predominates in the costume scheme.

* * *

Recently it was written that Baby Peggy needed more substantial stories if she is to be regarded as more than a cute kid. Now word comes from Hollywood that Dickens' "Ye Olde Curiosity Shop" is being considered as a vehicle for a five-reel picture for her and that negotiations have practically been closed with Maeterlinck for a story written especially for Baby Peggy.

* * *

The Main Street of Gopher Prairie was straight and ugly, as Sinclair Lewis pictured it. The Warner Brothers are making a movie of "Main Street" now. They've put a bend in the street and at the bend a church steeple rears upward. It is further reported that the picture producers believe Lewis overlooked a lot of good bets when he wrote his best seller. So a snowstorm and a few melodramatic punches have been added and all in all it seems that a rural idyll will be made of an epic of realism. All of which allows the decriers of the screen to moralize some more about making pictures for 14-year-old intelligences.

POLA NEGRI

"Dangerous Age" Coming to Sigma

PATRONS of the Sigma theatre will have the privilege next week of seeing another production directed by John M. Stahl, who made "One Clear Call" and "The Child Thou Gavest Me," two of the most popular motion pictures in recent history. It is "The Dangerous Age," and is declared to be the finest photoplay created by Mr. Stahl to date.

Just what is the "dangerous age" is not revealed in advance, but that it will form the theme of an engrossing picture is a foregone conclusion. Mr. Stahl has the knack of transforming a scenario into a living and breathing thing, and although he can inject dramatic qualities of a tense nature, they are always accompanied by realism and plausibility. His characters are real people, and the members of his casts do not walk thru their parts like automatons.

Frances Irene Reels wrote the story of "The Dangerous Age," and the cast consists of Lewis Stone, Ruth Clifford, Helen Lynch, Edith Roberts, Myrtle Stedman, Richard Tucker, Richard Burns and James Morrison.

* * *

THEATRE DIRECTORY

AT THE QUILNA:

"My American Wife" starring Gloria Swanson, ably supported by Antonio Moreno, is the attraction today at the Quilna theatre. Also Quilna News and an Aesop Fable.

* * *

AT THE SIGMA:

Appearing again today at the Sigma theatre, "Forget-Me-Not" with Bessie Love and Gareth Hughes. As an added feature the Sigma Quality orchestra and Mermaid comedy.

* * *

AT THE FAUROT:

Five splendid acts of Keith vaudeville are offered at the Faurot Opera House for the first half of the week. A comedy precedes the bill.

* * *

AT THE LYRIC:

"Shadows" with an all-star cast including Lon Chaney, Harrison Ford and Marguerite de la Motte, is the Lyric's attraction today. Also comedy.

* * *

AT THE NEW ORPHEUM:

For the entire week a big six act vaudeville unit show, featuring Dan Sherman's Rube Circus. Change of program on Thursday.

* * *

AT THE MAJESTIC:

Appearing for the first times today, Alice Lake in "The Infamous Miss Revell" and Marjah, the master psychic, is the Majestic's attraction.

* * *

AT THE RIALTO:

Last times today, Harry Carey in "Man to Man." Also comedy.

* * *

AT THE ROYAL

William S. Hart in "Travelin' On" is appearing at the Royal theatre for the last times today.

* * *

A Chicago paper proposes that Doug play Romeo, Mary play Juliet and Valentino as Mercutio. Interesting idea, but who's going to straighten out Ruddy's present contractual difficulties?

* * *

Thomas H. Ince has offered Mrs. Wallace Reid full co-operation in her proposed film to expose drug conditions.

* * *

Anita Stewart is to render the films as the featured player in "The Love Piker."

* * *

One of the producers says none of his pictures this year will have an unhappy ending, which makes an unhappy beginning.

* * *

Paul Powell is to direct the screening of "The Fog," by William Dudley Pelley. "The Fog" is considered by many a better picture of small town life than "Main Street."

* * *

Bert Lytell is to be starred in "The Meanest Man in the World". After that he will appear in "The Winning of Barbara Worth" or "The Re-Creation of Brian Kent."

* * *

MOVIETORIUM

Bert Lytell will soon come east to begin work at Paramount's Long Island studios on "The Exciters," a film version of the stage play of the same name, in which he is to be costarred with Bebe Daniels. He is now working in "Rupert of Hentzau."

* * *

William Duncan, who of late has been confining his efforts to westerns, for Vitagraph, may return to his former field, the serial, next year. If he is successful in obtaining a release from his present Vitagraph contract, he will make two serials with his wife, Edith Johnson, playing opposite him.

* * *

Rupert Hughes is using Goldwyn's studio offices and the technical departments as settings for his new picture, based upon his novel concerning the film colony in Hollywood, "Souls for Sale." The picture will give movie patrons an inside view of the workings of a motion picture studio.

* * *

John Stahl has returned to the coast to begin directing "Money, Love and the Woman," a Louis Mayer production, for First National release.

* * *

In the cast of "You Can't Fool Your Wife," George Melford's next production for Paramount, will be Leatrice Joy, Nita Naldi, Lewis Stone, Pauline Garon, Rose Tapley, and William Burress.

* * *

Since production on "Drifting," the William A. Brady stage play, began Priscilla Dean has become an enthusiast in the Chinese game of "Mah Jongg." The production requires her to know it, and the Universal star is paying for lessons in the game.

The Italian movie company which produced "Dante's Inferno" has made a movie of Homer's "Odyssey."

* * *

"Sure Fire Flint," with Johnny Hines, is to be exhibited at Reade's Hip, Feb. 19.

BEST SELLERS IN RECORDS

The following numbers were the most popular with local canned music buyers the past week, as shown by a canvass of Lima music stores:

Records:

Victor:
- "Bee's Knees."
- "Teddy Bear Blues."
- "Lost, a Wonderful Girl."
- "Mister Gallagher and Mister Shean."

Brunswick:
- "Tomorrow."
- "He May Be Your Man But He Comes to See Me Sometimes."
- "Wait Way Blues."
- "Play the Funny Blues."

Edison:
- "Human Hearts."
- "Jennie."
- "All Muddled Up."
- "Why Am I Always Alone."

Columbia:
- "Blue Danube Waltz."
- "Kol Nidrei."

Federal:
- "Love Sends a Little Message of Roses."
- "When the Leaves Come Tumbling Down."
- "Nelly Kelly, I Love You."

Player Rolls:
- "Lovin' Sands."
- "Tomorrow."
- "Rose of the Rio Grande."
- "All Muddled Up."

Lawrence Trimble has taken a company to Banff, Canada, to film Jack London's "White Fang." After Strongheart, the dog, the featured "actor," Lillian Rich is the next in importance.

* * *

Conway Tearle, Conrad Nagel and Lois Wilson appear with Pola Negri in "Bella Donna."

Doris May, absent from screen work for a year while nursing her husband, Wallace MacDonald, back to health, will make her return with Corinne Griffith and Conway Tearle in Robert W. Chambers' "The Common Law."

The movies have attracted to Hollywood two titled hopefuls, Count Mario Caraccolio, formerly of the Italian embassy at Washington, and Count Jacques Van Maurik de Beaufort, Belgian war hero and author.

SIGMA
Feature Starts 1:30, 3:30, 5:30 7:30 - 9:30
SIGMA QUALITY ORCHESTRA—EVENING
TODAY and WEDNESDAY
Forget-me-not
ANOTHER SIGMA ATTRACTION
YOU WILL NEVER FORGET
AND
SIGMA Quality ORCHESTRA
WILL PLAY THE ATTRACTION
INTERNATIONAL NEWS and MERMAID COMEDY
All Crippled Children
INVITED TO SEE
"Forget-Me-Not"
ADMISSION FREE
— STARTING THURSDAY —
"$5 BABY"
—WITH—
DAINTY VIOLA DANA
Also News and Comedy — "Choose Your Weapons"
— NEXT SUNDAY —
DOUBLE FEATURE PROGRAM
"DANGEROUS AGE"
—AND—
"The Message of EMILE COUÉ"
M. COUÉ PERSONALLY APPEARING IN HIS ONLY MOTION PICTURE
EXPLAINING SELF MASTERY THROUGH CONSCIOUS AUTO-SUGGESTION
"DAY BY DAY IN EVERY WAY I AM GETTING BETTER AND BETTER"
Educational Pictures

Nose stopped up? MENTHOLATUM quickly clears it.

NR TO-NIGHT
Tomorrow Alright
Night's Tonics — fresh air, a good sleep and an NR Tablet to make your days better.
Nature's Remedy (NR Tablets) exerts a beneficial influence on the digestive and eliminative system—the Stomach, Liver and Bowels.
Tonight—take an NR Tablet—its action is so different you will be delightfully surprised.
Used for over 40 years
Get a 25c Box
Chips off the Old Block
NR JUNIORS—Little NR's
One-third the regular dose. Made of same ingredients, then candy coated. For children and adults.
Ask Your Druggist
HUNTER'S THREE STORES

Alkali in Shampoos Bad For Washing Hair

Many soaps and prepared shampoos contain too much free alkali which is very injurious, as it dries the scalp and makes the hair brittle.

The best thing to use is Mulsified cocoanut oil shampoo, for this is pure and entirely greaseless. It is very cheap and beats anything else all to pieces. You can get Mulsified at any drug store, and a few ounces will last the whole family for months.

Two or three teaspoonfuls of Mulsified in a cup or glass with a little warm water is all that is required. Simply moisten the hair with water and rub the Mulsified cocoanut oil in. It makes an abundance of rich, creamy lather, cleanses thoroughly, and rinses out easily. The hair dries quickly and evenly, and is soft, fresh looking, bright, fluffy, wavy and easy to manage. Besides, it loosens and takes out every particle of dust, dirt and dandruff. Be sure your druggist gives you Mulsified. Adv.

SHAW AT BEST IN "JITTA'S ATONEMENT"

(BY JAMES W. DEAN)

NEW YORK — (Special) — The third act of "Jitta's Atonement" is the best George Bernard Shaw ever wrote. This tragic-comedy, in which Bertha Kalich scintillates, was written by Siegfried Trebitsch and adapted by Shaw—according to the program. The idea may have been Trebitsch's, but the words are Shaw's. Their flavor is Anglo-Saxon, not Teuton.

In the first act a professor dies in the arms of Jitta, another professor's wife. In the second her husband learn the truth and the other man's widow suspects it. In the third the widow still suspects it and is happy because she is convinced of her suspicion but believes no one else holds the same suspicion. She thinks no one believes she suspects.

It is upon this tree that Shaw grafts his pretty flowers of speech. He is shown in the same happy and fanciful mood of 1912 when he wrote "Androcles and the Lion" and "Pygmalion."

The result is such epigrams as "Woman believes she is a special creation which looks upon man as a common and inferior sort of animal," "Men's lives consist mostly of making the same mistakes over and over," "Almost every man at some time finds himself in a situation in which it would be embarrassing to be found dead" and "All husbands are chumps after the first month or two."

* * *

The first two acts of "Jitta's Atonement" are too much of the stage to be good. The last act is so humanly realistic that it seems to me to be the best thing the stage presents this season. Yes, that includes "Rain." And the art of Miss Kalich in this must be added to the list of the season's best performances.

* * *

A one-man band entertains because it is novel, not because of its art. The performer never seems expert on any one of his instruments. "The Humming Bird," Maud Fulton's new play, is analogous to the one-man band. She wrote the play. She stars in it. She wrote the incidental music for it. She dances in it. Miss Fulton has applied her energies to too great an area. Strange as it may seem, Miss Fulton's greatest achievement is neither as playwright nor actress; it is as a dancer. The apache dance she does with Walter Wills is about the best thing of its kind now current on the stage. It is almost as thrilling as Lenore Ulric's rough-and-tumble fight in "Kiki."

* * *

Inability to understand Russian was not much of a handicap to the enjoyment of "Tsar Fyodor" as played by the Moscow Art Company. It is a decided obstacle to a full comprehension of "The Lower Depths," second play in the Muscovite repertory. "Tsar Fyodor" dealt with the affairs of empire. Its significance was revealed thru mass movements and sharp contrasts of character. "The Lower Depths" deals with the affairs of individuals. Its significance is disclosed thru more subtle gestures and thus a lack of comprehension of what is said restricts enjoyment of the play.

MAJESTIC
TODAY AND TOMORROW
ALICE LAKE
in
"THE INFAMOUS MISS REVELL"
MARJAH
THE MYSTIC MARVEL
Will Appear At 8:30 Show Tomorrow (Ladies Only) Mat. at 2:30
The first fifty ladies buying tickets will be given a private interview free.

FAUROT OPERA HOUSE KEITH VAUDEVILLE
TODAY & WEDNESDAY
HIGH CLASS ENTERTAINMENT for the DISCRIMINATING
Choy-Ling-Hee Troupe
China's Greatest Magicians and Jugglers. A Sensational Oriental Novelty
Four Songsters — "Nightingales of Melody"
Andrieff Trio — Famous Russian Dancers
Arthur Lloyd — Humorous Card Index
Williams & Clark — Exponents of Happiness
Clyde Cook — In a New Comedy "The Artist"
Fun from the Press — By Literary Digest
Matinee 2:30—25c-40c
Eve 7:30-9:00—30c-50c-75c

LYRIC
WHERE THE STARS TWINKLE FIRST
NOW PLAYING
What would you do if you suddenly learned you were illegally married?
Would you renounce your right to happiness or would you try to live a lie?
This was the problem that confronted the fiancee, John Malden and his wife, Sympathy.
It is one of the big moments in the greatest story ever told in motion pictures.
B. P. Schulberg presents A Tom Forman Production
SHADOWS
Adapted by Eve Unsell and Hope Loring from — Wilbur Daniel Steele's famous prize story, "Chang, Chang, Chinaman."
Portrayed by
LON CHANEY HARRISON FORD
MARGUERITE De LA MOTTE
JOHN SAINPOLIS WALTER LONG
PRISCILLA BONNER FRANCES RAYMOND
BUDDY MESSENGER
Added Attraction! LARRY SEMON In His Newest 2 Reel Comedy "The Counter Jumper" It's a Scream!
COMING THURSDAY! ELAINE HAMMERSTEIN In Her Latest Success "RECKLESS YOUTH" in which she wears her usual host of stunning gowns.

IF IT'S A PARAMOUNT PICTURE IT'S THE BEST SHOW IN TOWN
QUILNA
CHIEF OF LIMA THEATRES
MATINEES 10 & 20c ! EVENINGS 10 & 30c
GLORIA SWANSON
PRESENTED BY JESSE L. LASKY
A Paramount Picture
"MY AMERICAN WIFE"
Cast Includes Antonio Moreno, Walter Long, Josef Swickard
—Quilna News — Page Orchestral Organ — Aesop Fables
—STARTING THURSDAY—
SPECIAL WASHINGTON'S BIRTHDAY BILL
Will Rogers as Ichabod Crane in "The Headless Horseman"
Adapted from Washington Irving's "Legend of Sleepy Hollow"
BUSTER KEATON In a New Comedy, "THE HIGH SIGN"
Quilna News—Page Orchestral Organ—Pathe Review

BIG COUNTRY STORE THURSDAY SEATS NOW
NEW ORPHEUM
WHERE YOU ALWAYS GET YOUR MONEY'S WORTH
Dan Sherman Will "Rube" The Country Store Thurs. Don't Miss It
V-A-U-D-E-V-I-L-L-E
6 BIG ACTS 6
Featuring Dan Sherman's "RUBE" CIRCUS
Late Feature Raymond Hitchcock's "Hitchy Koo"
See the Funny "JAYS"
It's a Laugh Riot
OGDON SISTERS | MUSICAL HERBERTS | LOPAZ and BENNIE
TESSIE "SHERMAN" "Sophie Tucker's Double"
NOTE! THE "Great Stanton" Will Escape from a Sealed Casket in Full View of the Audience Friday
Daily Matinees 2:30 10c—20c—30c
Evenings at 7:30, 9:15 25c—35c—55c RESERVED
AN ENTIRE NEW SHOW THUR. MAT.
THIS IS ORPHEUM WEEK. ATTEND!

NewspaperARCHIVE®

The Lima News
AND TIMES-DEMOCRAT
4921 — MAIN — 4921
MEMBER OF ASSOCIATED PRESS
The Associated Press is exclusively entitled to the use for republication of all news dispatches credited to it or not otherwise credited in this paper and also the local news published herein.

Classified Advertising Rates

Per word, each insertion 2c
Minimum Price, cash 25c
Minimum Price, charged 35c

Copies for classified pages accepted until 12 noon for the Daily Editions and until 9 o'clock Saturday night for THE SUNDAY EDITION.

The Lima News and Times-Democrat will not be responsible for more than the first incorrect insertion of any advertisement ordered for more than one time.

All orders to discontinue advertisements must be in writing or made at office. The News will not be responsible for telephone cancellations.

The following classification heads are standardized and numbered; no other heads will be used.

Classified Advertising Index

Lodge Notices 1
Cards of Thanks 2
Lost and Found 3
Help Wanted (General) 4
Female Help 5
Male Help 6
Agents and Salesmen 7
Personals 8
Situations Wanted 9
Miscellaneous Wanted 10
Miscellaneous For Sale 11
Household Goods 12
Rooms for Rent 13
Rooms Wanted 14
Roomers and Boarders 15
Houses for Rent 16
Houses Wanted 17
Apartments and Flats for Rent 18
Apartments and Flats Wanted 19
Miscellaneous For Rent 20
Business Opportunities 21
Horses and Vehicles 22
Live Stock 23
Poultry and Pet Stocks 24
Money to Loan 25
Insurance 26
Professional Notices 27
Business Notices 28
Special Notices 29
Hotels and Restaurants 30
Transfer and Storage 31
Autos and Supplies 32
Real Estate for Sale 33
Public Sales 34
General Display 35

DOINGS OF THE DUFFS—LENA DOES THINGS HER OWN WAY— By ALLMAN

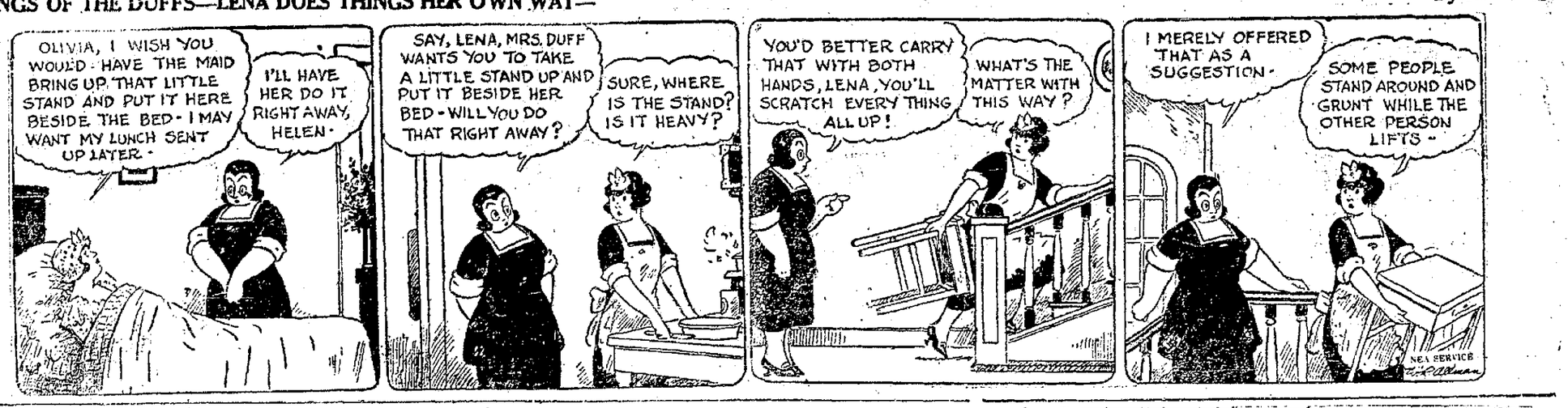

1 LODGE NOTICES

NOTE:

The books of the Christian Army are submitted to the city authorities every month. Anyone found soliciting for same without a permit from city manager or mayor, will be turned over to the city authorities.
Major Mr. & Mrs. E. E. Hickman,
Officers in Charge Lima Corps.

2 CARD OF THANKS

CARD OF THANKS
We wish to thank the many friends for their kindness and sympathy during the illness and death of our beloved son and brother. We wish to thank Morning Star Lodge, Court of Columbia, and all other organizations for the beautiful floral offerings. Rev. Mr. Mitchel, for his consoling remarks.
Mrs. Emma Rose and Family

3 LOST AND FOUND

LOST—BLACK AND WHITE SPOTTED white terrier; answers to the name of Bob. Call Lake 4617. Reward.

LOST
Beagle hound pup, six months old, black and white with tan nose and ears. Reward for return to 725 Fairview Ave.

LOST—30x3½ TIRE CHAINS. FINDER please call Main 1411.

4 HELP WANTED (General)

WANTED—DISH WASHER AT BUSY Bee Restaurant. Phone Rice 1516.

WE HAVE A POSITION OPEN FOR A Masonic member, age about thirty, to handle the city business for a Health and Accident Insurance confined exclusively to Masons. Opportunity for the right man to establish himself in a business giving an immediate and profitable income. Address W. H. Nell, State Manager, 410 Mutual Home Bldg., Dayton, Ohio, stating selling experience, age and reference.

5 FEMALE HELP

WANTED
Young lady (amateur) trombone, cornet or baritone player, to travel. Apply Dan Sherman, Orpheum Theatre.

HELP WANTED—
Female

Wanted—Bookkeeper with some knowledge of typewriter preferred. Steady position with good remuneration to one who can qualify. In answering state fully, experience, age, salary, and where last employed. All applications will be held in strict confidence.
Address Box 500,
Lima News

WANTED
Middle aged woman for general house work; one who can go home nights preferred. Main 6765.

WANTED—USHERS AT FAUROT OPERA house. Young ladies, over 18, of neat appearance. Call, do not phone. Ask for Mr. Ellsworth.

WANTED
Young lady for filing and typewriting work in the engineering department. Apply Garford Motor Truck Co.

6 MALE HELP

MEN—LEARN BARBERING. IT pays. Short course. Big demand for graduates. Write Moler Barber College, 841 W. 5th, Cincinnati.

BRANCH MANAGER AT ONCE — Can you qualify for this position? Eight weeks' time to show your ability; advancement and a real future to the man whose ambition is beyond $30 a week. Call Mr. Hundley, Norval Hotel.

WANTED
Boy to Learn Trade
THE ART PRESS

WANTED
Expert Acetylene Welder
Call Main 1249

10 MISCELLANEOUS WANTED 10 MISCELLANEOUS WANTED

WANTED
TEAMS AND TRUCKS
at the
D. T. & I. COAL YARDS
E. Kibby and D. T. & I. R. R.

6 MALE HELP

WANTED— SQUEEZER, FLOOR AND bench molders for heavy and light gray iron foundry. Also coremakers. Open shop. P. O. Box 289, Cleveland, O.

WANTED—MARRIED MAN TO WORK on farm; must be experienced. Box 552, care News.

WANTED
3 men with or without sales experience to work with field manager and travel with crew. Salary and commission. See Mr. Biddings between 6 and 8 p. m. Cadillac Hotel.

7 AGENTS AND SALESMEN

YOUR OPPORTUNITY TO BE INDEpendent and prosperous. Become our special representative. Sell goods in constant demand. Particulars free. The Bacorn Company, Elmira, N. Y.

8 PERSONALS

WANTED—YOU TO KNOW THAT I am closing out my entire stock of ladies', men's and children's shoes and rubbers at very low prices. E. & R. Store, 431-33 S. Main.

LADIES! LADIES! I POSITIVELY guarantee my great successful Monthly Compound. Safely relieves some of the longest and most obstinate cases in 2 to 6 days. No harm, pain or interference with work. Mail $2.00. Double Strength $3.00. Booklet free. Write to L. N. Southington Remedy Co., Kansas City, Mo.

9 SITUATIONS WANTED

WANTED—WASHINGS. CALL RICE 2227.

CEMENT WORK, SEWER DIGGING, cistern and flue cleaning, repair work. Call Sewer Headquarters. High 6911. T. B. Rutledge.

11 MISCELLANEOUS FOR SALE

Dishes, Dishes

A beautiful line of De Luxe Dinnerware sets at wholesale prices on the deferred payment plan. First quality guaranteed. For demonstration, with no obligation on your part to buy,
CALL J. E. NEWMAN,
205 S. Pine
Phone Lake 7150

FOR SALE—OLD ENGLISH DINING Room Suite, with large China Cabinet, in fine condition. 439 S. Cole. Main 6278.

FOR SALE—RANGE COOK STOVE, coal burner, like new. Call at 912 W. Wayne.

FOR SALE—BOYS' TOY AUTOMObile. Call Rice 1461.

FOR SALE—OFFICE DESK, FLAT top and swivel chair, $12, at 647 N. Main St.

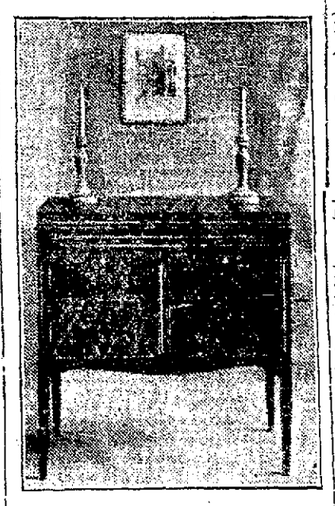

FREE BAND INSTRUMENTAL or VOCAL
50 Selections
of Columbia Records
with this beautiful Console machine—Limited time only—
$89.00
The Maus Piano Co.
404-6-8-10 N. Main St.

FOR SALE
1 parlor set, Davofold, 2 chairs, library table, new breakfast table, gas heater, $55 for all if sold at once. Used only short time. 826½ S. Main St.

FOR SALE—$65.00 NEW SINGER sewing machine; $35.00. 726 South McDonald.

11 MISCELLANEOUS FOR SALE

$8.00
for good lump coal in 3 ton lots, $8.25 for 1 ton.
Order early as supply won't last long.
Call Robt. Penn
Lake 3679

FOR SALE—EARLY ENGLISH DINING room suite, with large China Cabinet, in fine condition. 439 S. Cole. Main 6276.

FOR SALE OR TRADE
Lima Foundry & Machine Co. Stock, Com. and Pfd. P. O. Box 106, Lima, O.

12 HOUSEHOLD GOODS

AUCTION
CLEARANCE HOUSE
450 S. Main St.
Opp. Market House
BEST PRICES paid for USED FURNITURE, Stoves, etc. Special Bargains every day. Big Stock to select from. AUCTION every Saturday at 2:00 and 7:00 P. M. Phone Main 6893.

13 ROOMS FOR RENT

FOR RENT
3 furnished rooms, west side; references required. Box 601, Care News.

FURNISHED ROOMS—STEAM HEAT. 304 S. Pierce.

FOR RENT
Clean, neat sleeping rooms, steam heat, bath and phone. $3 to $3.50 per week. Also one large front room. Separate beds. Reasonable. 238½ N. Main St.
CRESCENT HOTEL

FOR RENT—3 FURNISHED ROOMS, downstairs, private entrance, part modern. Also 2 or 3 rooms, upstairs, with garage. Close in. Call Rice 6588.

14 ROOMS WANTED

ROOM BY MAN AND WIFE IN MODern home or apartment with kitchen privileges. Close in. P. O. Box 460.

WANTED TO RENT—3 OR 4 UNFURnished rooms. High 4334.

16 HOUSES FOR RENT

FOR RENT—6 ROOM FURNISHED house, all modern. For information call at 528 E. High.

FOR RENT
5 room house with 1½ acres ground, 5 miles from town on Spencerville Road.
Call Lake 6401

FOR RENT—5 ROOM FURNISHED house, all modern. Call before 6 p. m. Sunday and after 6 p. m. week days. 570 Hazel Ave.

17 HOUSES WANTED

WANTED—TO RENT: MODERN house or apartment, in south or southwest section of city. Adults. Phone State 6682.

18 APTS AND FLATS FOR RENT

UNFURNISHED APTS.
Can be furnished at the lowest prices at the
J. W. ROWLANDS CO.
Northwest Corner of Public Square. Dependable furniture—30 years of square dealing. Credit if you wish.

FOR RENT—3 ROOM APARTMENT, furnished, bath, steam heat, first floor. F. M. Bell, 751 W. High. Main 1117.

The News Want Ads for Results.

20 MISCELLANEOUS FOR RENT

FOR RENT—80 ACRE FARM, ONE-half mile north of Rockport School, Monroe Township. Address Box 552, care News.

BUSINESS ROOM
for rent, North Central and North St. Room 34x60. Will give lease. New building. Call Rice 3026. M. R. McPheron.

21 BUSINESS OPPORTUNITIES

YOU CAN EARN
$2500
A YEAR
On a Good Truck Farm
Call
HIGH 1517 OR
BOX NO. 889
Care of News

22 HORSES AND VEHICLES

FOR SALE—2 WORK HORSES. 117 Flanders Ave.

FOR SALE—2 GOOD HORSES, 1 GOOD work mare; will sell cheap if taken at once. 119 Water St.

FOR SALE—TEAM OF WORK horses at 220 S. Central.

23 LIVE STOCK

FOR SALE—ONE JERSEY COW WITH three week old calf, heavy flow of milk, reasonable price. Call at 703 Hazel Ave.

24 POULTRY and PET STOCKS

BABY CHICKS ARE GUARANTEED to grow twice as fast when fed on Purina Baby Chick Chow Chow and Purina Chicken Chowder when fed on ordinary grain feed. Call, phone or write us today. Clark's Cash Feed Store, 123 E. Spring St. Phone Main 6194.

BABY CHICKS
From Pure Bred Farm Range Stock
Leading Varieties
Custom Hatching Especially
Quality First Our Motto
MARTIN'S HI QUALITY HATCHERY
326 E. Third St. Phone Rice 5519

BABY CHICKS
from Allen County's "Old Reliable" Hatchery. 5,000 to 10,000 chicks per week. Strong, husky chicks from pure bred stock. First hatch, Feb. 12. Get some chicks for early broilers. Holtzapple Hatchery, Elida, O.

PURINA POULTRY FEEDS — CAR lead enroute to Vaughnsville, Ohio. Place your order with me before arrival of car and save the difference. Special price off car. Be sure you feed from checkerboard bags. For cows, pigs, baby chicks and laying hens. Phone or call at Dick Kaytis Poultry farm, Vaughnsville or Clark's cash feed store, Lima, Ohio.

BABY CHICKS
Good Variety—Order Now
First Hatch Feb. 20
The Lima Hatcheries
Lake 4535 340 E. Kibby St.

BABY CHICKS—BUY FROM TOLEDO's best and biggest hatchery. "Mellwood" chicks known for quality. Guaranteed delivery. Leghorns, Rocks, Reds, Wyandottes, Anconas. Free catalog and prices. Melwood-Continental Hatchery, 1819 Superior St., Toledo, Ohio.

BABY CHIX
Hi-Quality—Custom Hatching
Call Your Wants
Order Now
MYERS HATCHERY
Rice 3108 1102 E. Fourth St.

27 PROFESSIONAL NOTICES

TO THE RUPTURED
Let us demonstrate the famous finger cushion pad—rupture supporter. Fitted at the Krauss office, 232½ N. Main St., Lima, O.

Emma Ernsberger, M. D.
Special attention given to the treatment of women and children.
Office Hours 9:00 to 12 a. m.
1 to 5 p. m. Lake 2329
Room 213, Masonic Bldg.

The News Want Ads for Results.

28 BUSINESS NOTICES

Your Home Wired
better for less, or cooperation plan saves you ½. Our new method insures you better work. Call Lake 3081.

DON'T THROW IT AWAY
HAVE IT WELDED.
All work guaranteed.
Carbon removed from your cylinders while you wait.
BLACKWELL WELDING
137 S. Cherry Alley. Ph. Main 5961

Removal
Notice
OHIO AUTO TOP & PAINTING CO.,
has moved to 116 West Water St. Auto Tops—Auto Trimming and Auto Painting. Also a good car washer.
Phone Main 6115

VIOLIN and PIANO
instruction by
Gwendolin and Corienne LOWRY
202 E. Kibby St. Lake 1098

ROOFING, SPOUTING AND FURnace repairing on short notice. E. J. Elliott, Phone High 2961 or Main 3111. Rear 125-7 W. Wayne St.

GOLOSHES AND RADIO BOOTS REPAIRED
And Guaranteed
Free Delivery Service
Lima Shoe Repairing Co.
114 N. Elizabeth St. Main 3172

REPAIR WORK
of all kinds, gas fitting, etc. Prompt service and reasonable prices. Phone Lake 3081.

R. F. CORCORAN
NOTARY PUBLIC
LIMA NEWS OFFICE

29 SPECIAL NOTICES

NOTICE
Of dissolution of partnership. Having sold my interest in the firm of Long & Bowersock to Mr. Bowersock I am in no way connected with same. Mr. Bowersock will hereafter collect and pay all bills.
W. J. LONG

GALOSHES AND RUBBER BOOTS
VULCANIZED
Wear longer than new ones.
EPSTEIN SHOE REPAIR
219 S. Main S. Bream, Successor

31 TRANSFER AND STORAGE

MOVING AND STORAGE
Sakemiller's big moving truck for long distance moving, large van for city storage, at 819 S. Main. Call at 316 E. Elm. State 1423.

31 TRANSFER AND STORAGE

Charles Stanyer & Co.
big moving truck is leaving for Detroit on or about Feb. 30th, to bring back a load. Will take a load to that vicinity at a reasonable rate. Office Main 4745. 120 E. Market.

MOVING & STORAGE
Try Schirmer Truck Co. for local and long distance hauling. We do our own driving and packing. Phone Main 1182. Office, 138 E. High St. Main 1182.

LIVERY AND MOVING
BAGGAGE AND LIGHT HAULING
For sale, horses, harness, buggies, wagons and moving van.
SHERMAN DAVIS
116 S. Union-st. Phone Main 4141

ED. MINES'
Big, New, Dustproof Truck
for Local and Long Distance Moving
Every load insured.
No limit as to distance.
Satisfaction Guaranteed
1301 W. Spring St. Lake 5031

FOR LONG DISTANCE HAULING
Call
D. STELZER & SON TRUCK CO.
No. 510 S. Metcalf St. Main 4894
We Are Responsible

Young Bros. Truck Co.
Big Covered Truck for
Local and Long Distance
MOVING and CRATING
Expert Packer Every load insured
Office, Rice 2429 Res., Lake 6014
Office 118 E. Market St.

32 AUTOS AND SUPPLIES

NOTICE
It is here. That long looked for place. That you can have your welding done right at a reasonable price. Money back guarantee.
ATLAS Cut Rate Welding Co.
S. W. Cor. Public Square Alley, Lima, Ohio. Phone High 6209
O. J. Leininger
R. R. Florian

ANNOUNCEMENT
The West Side Garage now under management of Homer Vandenbrook. Let us do your repairing and overhauling for spring. All work guaranteed.
219 N. Cole. Main 2081.

32 AUTOS AND SUPPLIES

RE-NEWED CARS
1922 Dodge Sedan.
Type 59 Cadillac Victoria.
Type 57 Cadillac 7 passenger touring with California top.
Type 57 Cadillac Victoria.
Type 51 Cadillac Suburban.
LIMA CADILLAC CO.

FOR SALE
Cadillac Model 55-550
SMITH'S GARAGE
Main 2181
Rear 125 S. Pierce St.

BARGAIN
TIRE HOUSE
132 E. High Street
Nothing sold but first quality, standard makes. Factory guaranteed. Tires and tubes. Both fabrics and cords.
Our Prices Save You
25% to 40%
Phone State 1780

REBUILT NASH AND OTHER USED CARS
2—1920 Nash Six Tourings, rebuilt—new paint, good cord tires.
2—1921 Chevrolet Tourings.
2—1918 Overland 90 Tourings.
1919 Ford Touring.
1918 Ford Sedan, Ford Touring, Ford Roadster, Dodge Touring, Reo Roadster.
SOLD ON EASY PAYMENTS
LIMA-NASH CO.
219 W. High St., Corner West
Main 6211

FOR SALE OR TRADE
Will pay cash for your used car.
2—1922 Ford Tourings with starters, $275 each.
1—1916 Cadillac, $550.
1—1921 Baby Grand Chevrolet, $450.
1—1921 Buick Touring.
1—1918 Buick Coupe, $550.
MOON GARAGE
Ask for Wharton
Res., Main 1292
Business Phone, Main 3572
Will Pay Cash for Your Used Car

Use News Want Ads for Results.

28 BUSINESS NOTICES 28 BUSINESS NOTICES

Get A Radio Outfit
But be sure and get the right kind if you want satisfaction.
We sell different makes and have Radio experts to assist you in the selection. "No science or art has ever touched the heart of all the people more intimately than Radio."
The Maus Radio Co.
With the Maus Piano Co.,
404-6-8-10 N. Main St. Lima, Ohio

NOTICE
LIMA LEXINGTON MOTOR CO.
H. L. Sherrick, Mgr.
REBUILT CARS REBUILT CARS REBUILT CARS
This is a sale offering bargains far out of the ordinary. Cars are being sold with the Lexington guarantee, same as new cars. Which means, LEXINGTON SERVICE, LEXINGTON RELIABILITY and LEXINGTON REPUTATION.
Phone Main 2133 126 S. West St.

NewspaperARCHIVE®
NewspaperARCHIVE®

GAINS SCORED BY RAIL STOCKS

Industrial Group Depressed by Profit-taking

NEW YORK—Further irregularity took place at the opening of today's stock market bu the main tendency appeared to be upward. The early demand was most effective in the oils, coppers and a select assortment of rails. Butte and Superior led the early advance in metal stocks with a gain of one point and New Haven led the rails with a similar gain. There were a few spots, notably Dupont and Royal Dutch, off 1 and 1 1-2 respectively.

Fresh buying power also made its appearance in the motor, motor accessory and independent steel and tobacco shares. Stromberg advanced 2 1-2 points and Bosch Magneto one each to a new high level. Resumption of heavy buying of American Woolen sent that stock up 1 3-8 points to a new peak price. Gains of 1 to 2 points also were recorded by Studebaker, New Orleans, Texas and Mexico, Gulf States Steel, United Retail Stores, Louisville and Nashville, Mathison Alkali and United Fruit. South Porto Rican sugar broke four points. Foreign exchanges were strong. Demand sterling established a new top at 4.70 7-8 and French francs advanced four points to 6.07 cents. Dutch guilders approached to within a few points of par, being quoted at 39.60 cents. German marks continued reactionary, dropping 5 1-2 to .0041 cent.

Continuance of heavy profit-taking sales in the industrial group during the morning resulted in a switching of professional speculative interest to the railroad shares which were bought heavily in expectation that the January statements soon to be published to show unusually favorable earnings. Both low-priced and dividend paying issues moved to higher ground, the gains of the leaders ranging from 1 to 2 1-2 points. Copper and motor accessory stocks generally maintained their higher levels in the industrial division but most of the others were inclined to yield under pressure. United Fruit which jumped 5 1-2 points was one of the strong features. Phillips Petroleum, Iron Products, American Brakeshoe, Delaware and Hudson and American Tobacco A., and B., all off a point or more were conspicuously heavy. Call money opened at 5 3-4 per cent.

LIVE STOCK MARKETS

CINCINNATI — Hogs, receipts 5,000, steady to 15c lower. Heavies 7.75@8.50; packers and butchers 8.00@8.50; medium 8.50@[illegible]; pigs 4.00@5.00, heavy fat sows 6.00@6.25; light shippers 8.65, pigs 110 lbs. and less 7.00@8.00.

Cattle, receipts 100; steady. Steers, good to choice 7.25@9.00; fair to good 6.00@7.25; common to fair 4.00@6.00, heifers, good to choice 7.50@9.00, fair to good 6.00@7.50; common to fair 4.00@6.00, cows, good to choice 4.75@6.25; fair to good 3.75@4.75; cutters 2.75@3.50.

Calves, strong and higher. Good to choice 15.00@15.50, fair to good 11.00@15.00; common and large 6.00@10.00.

Sheep, steady. Good to choice 5.00@6.50; fair to good 4.00@5.00; common 1.00@2.00; bucks 2.00@4.00.

Lambs, steady. Good to choice 15.00@15.25, fair to good 12.50@15.00; seconds 11.00@12.00; common 6.00@7.00, sheared 6.00@12.75.

CHICAGO — Hogs, receipts 12,000; fairly active 10 to 25c higher than Monday's close; bulk 170 to 210 lb. averages 8.20@8.40; few 150 to 160 lb. averages 8.15, bulk 215 to 225 lb butchers 8.10@8.15; bulk 240 to 275 lb. averages 7.85@8.00; pig packers bidding less; packing sows 7.00; desirable 80 to 120 lb pigs 7.25@7.75; heavyweight hogs 7.80@8.05; medium 8.00@8.25, light 8.15@8.35, light lights 8.00@8.35, packing sows, smooth 6.90@7.25; packing sows rough 6.60@7.00, killing pigs 7.25@8.00.

Cattle, receipts 12,000, beef steers slow, draggy; early trading about in line with Monday's average market; yearlings in best demand; early top matured steers and yearlings of quality and condition to sell at 8.75@9.50; killing quality rather plain; she stock fairly active; fully steady; early spots strong; other killing classes practically steady; stockers and feeders dull, bulk desirable veal calves to packers around 13.00; some 100 lb. kind at 12.00; choice kind upward to 14.50 to shippers, bulk desirable bologna bulls around 5.00; most stockers and feeders 6.25@7.50.

Sheep, receipts 17,000; choice wooled lambs steady; other kind weak; tending lower; early top 15.35 to city butchers 15.25 to packers, liberal supply clipped lambs; early sales 12.00@12.50; good 97 lb. fed yearling wethers 12.00, clipped 95 lb. yearlings 10.25, sheep slow, weak; desirable 110 lb. ewes 8.00; some held higher, feeders quiet, no early sales.

EAST BUFFALO — Cattle, receipts 200; steady.

Calves, receipts 250; steady 4.00@11.00.

Hogs, receipts 2400; pigs steady, others 25c higher; heavy 8.50@8.75; mixed 9.00@9.15; yorkers 9.25; light yorkers 9.00@9.25, pigs 8.75@9.00; roughs 7.25; stags 4.50@5.50.

Sheep and Lambs, receipts 2,000; steady, unchanged.

PITTSBURGH — Hogs, receipts 2,000; lower; heavies 8.40@8.50; heavy yorkers and light yorkers 9.00@9.10; pigs 8.40@8.75.

Sheep and Lambs, receipts 100; steady; sheep 9.50; lambs 15.60.

Calves, receipts 100; steady; top 16.00.

USE NEWS WANT ADS

NEW YORK STOCK TRANSACTIONS

Furnished by Thomson & McKinnon, 407-412 Citizens-bldg. 42 Broadway, New York 209 S. LaSalle-st, Chicago

STOCKS—	Open	High	Low	1:30	STOCKS—	Open	High	Low	1:30
American Can	95⅞	99⅝	95⅞	98⅝	Ken. Copper	43¼	43¾	42¾	42
Am. Linseed	33½			33½	Butte Copper	11⅝			11⅝
Am. Loco.	125⅝	125⅝	124⅝	125	Butte & Sup.	34	34	33⅜	33½
Am. Smelting	64¼	65¾	64¼	64½	Skelly Oil	12½	13⅜	12¼	13
Am. Steel Fdy.	38½	38⅞	38½	38½	Anglo-American Oil Co.	17⅞			18
Am. Sugar Rfg.	81½			81½	Born. S'Verimser	585			595
Am. Tel. & T.	123	123¼	123	123	Buckeye Pipe Line	89			91
Am. Woolen	103	103⅞	102½	102	Cheseborough Mfg.	220			230
Ana. Copper	51	51⅜	50⅝	50⅞	Continental Oil	48			49
Atchison	101⅞	102⅝	101½	102	Crescent Pipe Line	22			24
Atl. Gf. & WI.	26⅝	26⅝	25½	25½	Cumberland Pipe	112			115
Bald. Loco.	139½	140¾	138½	139½	Eureka Pipe Line	114			117
B. & O.	52	53½	51⅞	52⅞	Galena Signal Co.	68			69
Bethlehem "B"	66¾	67	66¼	66½	Galena Signal Pfd.	111			112
Bkyn. Rap. Trs.	11	11	10½	10½	Illinois Pipe Line	168			170
Cal. Petro.	83½	84½	83½	84½	Indiana Pipe Line	96			97
Can. Pacific	149	149⅝	149	149⅞	National Transit	28½			29½
Central Lea.	27½			27½	New York Transit	135			138
Chandler	72⅞	73½	71⅞	72⅞	Northern Pipe Line	108			112
Ches. & O.	76	75⅞	75	75	Ohio Oil	84½			84
Chino Copper	28⅝	29⅛	28⅝	28⅝	International Petro.	23			23¼
Chile Copper	30	30	29⅞	29⅞	Penn. Mex. Fuel	19			20
C. M. & St. P.	42½	44	42¼	43⅛	Prairie Oil & Gas	265			267
Col. Gas & E.	108	108¾	108	108⅝	Prairie Pipe Line	115			117
Corn Prod.	136	136⅞	135¾	135¾	Solar Refining	184			190
Cosden	59	59⅛	58⅛	59⅛	Southern Pipe	109			111
Cruc. Steel	80½	81½	80½	80¾	South Penn. Oil	190			195
Cub. Cane Sug.	17½	17½	17¼	17⅛	S. W. Penn. Pipe Line	85			87
Erie R. R.	13			13	Standard Oil of Indiana	66½			66⅞
Fisk Rubber	15¾	15⅞	15¾	15¾	Standard Oil of Kansas	54			55
Gen. Asphalt	46⅞	47¼	46⅞	47¼	Standard Oil of Kentucky	106½			108
Gen. Electric	186			186	Standard Oil of New York	47¼			
Gen. Motors	15⅞	15⅞	15¾	15¾	Standard Oil of Ohio	300			310
Int. Alcohol	68⅝	69⅝	68½	69⅛	Swan & Finch	35			40
Int. Paper	53	53⅞	53	53⅞	Vacuum Oil	51¼			51¼
Int. Nickel	16⅛	16¼	15⅞	15⅞	Washington Oil	24			28
Kel. Spring.	54½	54¾	53¾	54⅛	Standard Oil of Neb.	227			223

CHICAGO GRAIN PRICES

Courtesy of Thomson & McKinnon, 407-412 Citizens Building

	OPEN	HIGH	LOW	CLOSE
WHEAT—May	120 -120¼	120½	119	120¼-120⅜
July	115⅝	115¾	114¾	115⅝-115½
Sept.	114	114⅛	113⅞	114
CORN—May	75½- 75¼	75⅞	74⅞	75¾
July	76⅜	76¾	76	76⅜
Sept.	77⅝	77⅞	76⅞	77⅛
OATS—May	46½	46½	45⅞	46½
July	45⅜	45⅜	44⅞	45⅛
Sept.	43¾	43¾	[illegible]	[illegible]
RYE—May	87⅞	88	87½	87¾

OTHER GRAIN FUTURE PRICES

	OPEN	CLOSE
WINNIPEG—		
Wheat—May	115⅜	115⅜
July	115⅜	115½
MINNEAPOLIS—		
Wheat—July	120⅞	121

PRODUCE MARKETS

(Swift & Co. Quotations)

Fresh Eggs	.25
Broilers, Leghorns	.14
Hens, over 4 lbs.	.19
Hens, under 4 lbs.	.14
Heavy Spring	.19
Stags	.14
Leghorn Stags	.11
Old Roosters	.08
White Ducks	.11
Geese, full feathered at	.08
Packing stock Butter	.25
Butter Fat	.49

LIMA LIVE STOCK

(Lima Packing Co. Quotations)

HOGS—	
Heavy	.07¾
Medium	.08
Sows	.06 @.07
Stags	.04@.04½
CATTLE—	
Good Steers 1,000 to 1,100	.06½@.07½
Bulls	.03½@.04½
Good Heifers—800 to 900	.06½@.09½
Good Cows	.03½@.05
Veal Calves	.10 @.11

LIMA HAY MARKET

(Hurley Buckholtz Co. Quotations)

No. 1 Timothy Hay, new	$17.00
Light Mixed New	10.00
No. 1 Clover mixed	9.00
No. 1 Heavy Clover Mixed new	9.00
No. 1 Clover new	9.00

LIMA GRAIN PRICES

(Model Mills and Hyman & Ackerman Quotations)

Corn, Cut	$1.10
No. 1 Spring Wheat	1.35
No. 1 Winter Wheat	1.27
No. 1 Oats, per bu.	.63
Barley, per bu	.60
Rye, per bu.	.70

CLEVELAND — Butter, extra in tubs 57½@58, pound prints 58½@60; extra firsts 56½@57; firsts 55½@56.

Eggs, fresh gathered Northern extras 40; extra firsts 39; Ohio firsts 35, Western firsts new cases 38½.

Oleomargarine: Nut olo 20; high grade made of animal oils 25 to 28½, lower grades 16@17.

Cheese, York state 30@31; brick 26@27; Swiss 30@40, limburger 26 to 28.

Poultry, live heavy fowls 28@31, roosters 14@15, springers fat 28 to 30; thin 20 to 21; ducks 25; geese 20 to 21, turkeys 40.

Sweet potatoes, Delaware 1.15 a hamper.

Potatoes Michigan, 1.60@2.15 per 150 lb. sack; New York 2.10@2.20 per 150 lb. sack; Colorado Brown Beauties 1.75 per 100 lb. sack; Idaho Russets 2.00@2.40 per hundred pounds.

CHICAGO — Butter, unchanged. Eggs, higher; receipts 14,256 cases; firsts 36½@37½; ordinary firsts 31@35; miscellaneous 35½@36.

STANDARD OIL STOCKS

Courtesy of Thomson & McKinnon
All quotations dollar per share
Members New York Stock Exchange

STOCKS—				Bid	As'd.
K. C.-Sou.	27½	27¾	26⅝	24⅞	
L. & N.	116	116⅝	115	146½	
Lima Loco.	67½	69	67½	68	
Midvale Steel	28⅞			29	
Mid. States Oil	11¼	11½	11¼	11½	
New. Copper	16¾	17	16⅝	17	
N. Y. Central	97¼	98	97¼	98	
Nort. & W.	116	116⅞	116	116¼	
No Pacific	78¼	80	78¼	79½	
Pan-Am. Petro.	81½	81⅞	80¾	81	
Penna R. R.	46¼	46⅞	46½	46⅝	
Pere Marq.	29⅛	29⅞	29⅛	29¼	
Pierce Oil	5½	5½	5⅛	5¼	
Pullman	120½	121½	120½	120¾	
Pure Oil	20¾	20⅞	20½	20⅝	
Reading	80	80⅞	80	80	
Rep. I. & S.	57½	58¼	57½	58¼	
Roy. Dut N. Y.	53¼	53⅝	53	53	
Sears - Roebuck	89	89⅜	89	89	
Sinclair Oil	24¼	24⅞	24¼	24⅝	
So. Pacific	93¾	94⅞	93⅝	94½	
Stand. of Cal.	60	60⅞	60	60¾	
Stand. of N. J.	41¾	42	41½	41⅞	
Stromberg	78	83½	78	81½	
Studebaker	119⅝	120⅝	119	120⅜	
Union Pacific	141¾	142	141¾	142¼	
Unfd. Ret. Strs.	78	78¼	77½	78⅞	
U. S. Rubber	60	60½	60	60¼	
U. S. Steel	107¾	107¾	107½	107¾	
Utah Copper	70	70⅞	70	70	
Van. Steel	43½	43½	42¾	42½	
West. Union	118½	119	118	118	
West. Elec.	65	65½	65	65¼	
Wil - Over.	7¾	8	7¾	7⅞	
Call Money	4¾			4½	

ALCOHOL AND GASOLINE

CINCINNATI — Denatured alcohol in drums 38; gasoline tank wagon 20; 76 per cent 30.

DOG COSTS HIS MASTER $4,500

(Continued From Page One)

1521 for Watkins. Watkins alleges that votes intended for him were counted for Henkel.

LOWER COURTS REVERSED

The court today reversed the lower courts of Lorain-co which had denied damages to Jess L. Ford, as administrator of Fred W. Ford, from the Cleveland, Cincinnati, Chicago and St. Louis railroad, for Fred W. Ford's death. Fred W. Ford, a track repairman was employed by an independent contractor and was killed by a passenger train. The common pleas court must hear the case on its merits.

CITIES SERVICE

Courtesy Henry L. Doherty & Co.,
Room 1, Ellerman Bldg.

	Bid	As'd.
Cities Service, Common	19 1/2	19 3/4
Cities Service, Preferred	69	69 1/2
Cities Service Bankers	19 3/4	19 1/2
Cities Service, Pref. B	6 5/8	6 3/4
Cities Service, Pref. BB	65	67
Cities Service, Deb. B	135	
Cities Service, Deb. C	95	
Cities Service, Deb. D	92	94
Cities Service, Deb. E	102	104
Empire Gas & Fuel Pfd.	89	95
Denver Gas & Elec. Pfd.	87 1/2	91 1/2

CRUDE OILS ADVANCE

Further advances were made in crude oil prices Tuesday when the Ohio posted 10c bbl boost for local, Indiana and Illinois grades. Texas oils advanced yesterday, with the lighter grades now at $2.60 the bbl.

Stocks and Bonds

STANDARD OIL SECURITIES
RAILROAD BONDS
TAX FREE INVESTMENT SECURITIES

BELL & BECKWITH
Members New York Stock Exchange
516-516 MADISON AVENUE PHONE 5 MAIN 188
ESTABLISHED 1898

WHEAT CONTINUES DOWN TREND

Decline at Liverpool Main Factor in Slump

CHICAGO — Wheat averaged a little lower in price today during the early dealings, an unexpected downturn in Liverpool quotations having some bearish effect here. Better weather conditions for the domestic winter crop tended also to ease the market. On the other hand the continued upward movement of sterling exchange rates encouraged some buying but was ascribed partly to lack of export business and to that extent was said to be no stimulus for higher prices on grain. The opening which varied from unchanged figures to 3-8 lower with May $1.20 to 1.20 1-4 and July $1.15 5-8 was followed by downturns all around altho interrupted by a transient rally.

Scantiness of offerings made corn and oats relatively firm. After opening 1-8 off to 3-8 up, May 75 1-4 to 75 1-2 the corn market scored slight general gains.

Oats started a shade lower to 1-8 advance May 46 3-8 to 46 1-2 and later hold near to the initial range.

Higher quotations on hogs gave a lift to the provision market.

TOLEDO — Wheat, cash 1.38½ to 1.39.
Corn, $2½ to $3.
Oats, 50 to 51.
Barley, 72.
Rye, 91.
Clover seed, prime cash and February 13.55, March 13.60.
Alsike, prime cash and February 10.60; March 10.65.
Timothy, prime cash 3.30; March

OHIO INCORPORATIONS

Republic Guaranty Company, Youngstown, $500; Anthony Marino, H. E. Herrington.

Clay System Company, Cleveland, $10,000; J. A. Clark, Eugene S. Denig.

City Auto Wrecking Company, Cleveland, $10,000; A. M. Klein, Sol Rurwitz.

Service Drug Company, Portsmouth, $10,000; Carl H. Collett, Ruth Irene Collett.

Toledo Art Craft Company, Toledo, $20,000; Gertrude C. Dunn, Bertha Haking.

Lutz Bakery Company, Toledo, $25,000; Jacob E. Lutz, John W. Lutz.

Terminal Savings and Loan Company, Canton, $5,000,000, W. T. Evans, A. K. Weaver.

Peterman Specialty Company, Cleveland, $5,000; Harvey L. Hupp, Burt E. Peterman.

OIL MARKET

Lima	$2.58
Corning	2.15
Indiana	2.38
Wooster	2.50
Plymouth	1.76
Illinois	2.37
Pennsylvania Grade	3.75
Cabell	2.76
Somerset	2.55
Somerset (light)	2.80
Ragland	1.19
Princeton	2.37
Waterloo	2.85

32 AUTOS AND SUPPLIES

Buick
PRICED FOR QUICK SALE
1922 Buick Roadster.
1922 Dodge Touring.
1921 Buick Touring.
1921 Ford Sedan.
1920 Buick Touring.
1920 Auburn Touring.
1920 Dodge Touring.
LIBERAL TERMS
THE LIMA BUICK CO.
320 W. Market St.

SUGAR MARKET

NEW YORK—Raw sugar unchanged at 5¾ for Cubas cost and freight equal to 7.03 for centrifugal. Raw sugar futures 6 to 7 points net higher. Fine granulated listed at 8.25@8.30. Refined futures nominal.

32 AUTOS AND SUPPLIES

HUDSON—ESSEX
USED CARS
1917 Hudson 7 passenger with new winter top.
1 Late model Willys-Knight Sedan
1—1920 Ford Sedan.
1 late model Essex Touring Demonstrator.
1 Overland 90 Touring.
Terms If Desired
THE CLEVENGER AUTO SALES CO.
111 W. North Phone Main 7137

REPAIRING
Cleveland Auto Radiator Co.
We repair and Build New Radiators.
107 E. Wayne-st Phone Main 5567

RADIATORS OF ALL KINDS REPAIRED BY AUTO RADIATOR SPECIALIST
Used Ford Radiators for sale, $6.00 and up.
WE GUARANTEE OUR WORKMANSHIP TO GIVE SATISFACTION. (SEE US).
DIXIE AUTO RADIATOR COMPANY
318 W. Market St.
Phone Main 6226

REBUILT NASH AND OTHER USED CARS
2—1920 Nash Six tourings, rebuilt, new paint, good cord tires.
1—1920 Nash Six roadster, rebuilt, new paint, good cord tires.
2—1921 Chevrolet tourings.
2—1918 Overland 90 tourings.
1918 Ford Sedan, Ford roadster, Dodge Touring, Reo roadster.
— Sold on Easy Payments —
LIMA-NASH CO.
219 W. High St.. Cor. West
Main 6211

USL STORAGE BATTERY SERVICE
Swinehart TIRES
HERRETT TIRE SERVICE CO.
224-6 S. Elizabeth St.
Main 2035

USED CARS PRICED RIGHT
2 Dort Tourings.
1 Willys-Knight Touring.
2 Ford Tourings, $75.00 each.
Dort Agency
HARPSTER MOTOR CAR CO.
402 S. Elizabeth St.
Main 6022

$10 COUPON $10

SPECIAL INFORMATION

To those who contemplate buying a USED CAR this spring we have information that is most valuable which we will furnish on request without urging you to buy from us.

Please fill in the coupon below and this valuable information will be furnished you immediately.

Authorized FORD Dealer — Timmerman — Authorized FORD Dealer
"THE HOUSE OF PERSONAL SERVICE"
USED CAR DEPT.
114 E. MARKET ST.

The Timmerman Motor Sales Co.
Lima, Ohio.

Iw ill be pleased to have you supply me with the advance information you mention above regarding used cars.

It is understood this coupon is also good for $10 on the purchase price of any used car bought from us this week, where the price is $100 or over.

Name .....

Address .....

City .....

7.56% On Your Money, Tax Free
Results From An Investment In
TOLEDO EDISON COMPANY 7% CUMULATIVE PREFERENCE STOCK AT 92½—DIVIDENDS PAID MONTHLY
May be purchased on easy payment plan.
Dividends earned over five times — assets over $37,000,000
A CITIES SERVICE SUBSIDIARY
Send For Descriptive Circular
Henry L. Doherty & Company
Room 1, Ellerman Building, Lima, O., Phone Main 7200.

THE WEALTH OF THE COUNTRY IS ITS FARMS
As the farmers are strengthened the country is strengthened.
MR. FARMER, DO YOU NEED MONEY?
To Buy Land — To Build or Improve your Buildings
To Enrich your Soil or to Stock it— To Pay your Debts
WE HAVE MONEY TO LOAN, 6%
In a way that the burden upon your shoulders is lifted
The First Joint Stock Land Bank of Cleveland
TOLEDO BRANCH
Bell Phone, Adams 4846 730 Nicholas Bldg.
R. R. Kennedy, Mgr.

ANNOUNCEMENT

The Mutual Savings and Loan Co., of Lima, extends to you the opportunity to become a member and receive the highest return on your savings consistent with safety.

OFFICERS

A. L. Metheany, Pres. — Chas. Schultheis, V. Pres.
M. J. Mooney, V. Pres. — Albert E. Gale, Treas.
M. M. Keltner, Acting Sec. — C. M. Cable, Attorney.

DIRECTORS

Henry A. Mack, Albert E. Gale, Chas. Schultheis, A. L. Metheany, Willis E. Hydaker, Chas. Ackerman, Karl L. Renz, C. M. Cable, Nathan I. Coon, M. J. Mooney, M. M. Keltner

ADVISORY BOARD

Fred C. Becker, Herbert A. Thomas, Harry A. Workman, J. A. Winegardner, H. W. Munaugh, S. J. Lewis, Francis P. O'Connor, G. E. Williams

32 AUTOS AND SUPPLIES

NOTICE to Ford Owners
Overhauling of motor, $18; replacing bands, $4; overhauling rear axles, $7; repair work, 70c per hour. All work guaranteed. Give us a trial and we feel positive you will be our customers. Will call for and deliver without extra charges.
FINDLAY ROAD GARAGE
635 Findlay Road
Phone Rice 1093

33 AUTOS AND SUPPLIES

Studebaker
USED CARS
Your Credit Is Good
Absolutely the lowest price in the city, liberal terms on any car listed below:
1921 Buick Sedan
1920 Buick Touring.
1922 Oakland Sport.
1922 Ford Coupe
1921 Light Six Studebaker Coupe
1919 Overland Chummy Roadster.
1921 Ford Roadster.
1918 Buick Touring.
1917 Lexington Touring
1919 Oakland Sedan
1918 Dodge Touring
1919-1918 Chevrolet Tourings.
1921 Sutdebaker Light "6" Touring.
The Hawisher Motor Car Co.
A NEW LOW PRICE
406 W. Market Phone M 2200

USED CARS
Great demand for new Overland and Willys-Knight cars swells our used car list.
Used cars guaranteed and priced right.
Ford all Vintages.
1917-18-19-20-21-22 models.
Overland, Buick, Chevrolets, Dodge, Studebakers, Maxwells, are Rare Bargains.
Easy Terms
LIMA Overland CO.
407 W. MARKET ST.

High Grade Exchanged Cars
1918 Dodge Brothers touring.
1917 Dodge Brothers touring.
1917 Ford touring.
1 Dodge Brothers Sedan demonstrator, current model.
1 Dodge Brothers screen side truck.
THE D. D. JONES COMPANY
323-327 N. Elizabeth St.
A small down payment will secure any one of the above cars. Balance on easy payments.

127 EAST SPRING STREET
WHOO PEE!
WE'RE OFF AGAIN
THE GREATEST USED CAR SALE OF THE YEAR IS NOW ON
OPEN ALL DAY SUNDAY
Prices Slashed to Rock Bottom
The Buyers Are Making the Profit—Not Ourselves
TERMS
Nash Coupe—1922, brand new.
Nash Roadster—1919, 5 wire wheels.
2 Buick 6 Tourings, choice $325.00.
Buick Roadster, 1920.
5 Ford Tourings.
Ford Roadster, 1923 Body.
Ford Roadster, 1920; Box Back, Starter and new tires.
Maxwell Touring, $100.00.
Studebaker Touring, $100.00.
Hupmobile Touring, winter top, $125.00.
Chevrolet Touring, $85.00.
Oakland Touring, 1918.
Reo Coupe.
2 Reo Tourings.
Cadillac Sedan.
Cadillac Touring
Saxon Pup, $50.00.
Overland Touring, $100.00.
Dodge Sedan, $150.00.
LIMA USED CAR EXCHANGE
Main 6847
127 East Spring St.

33 REAL ESTATE FOR SALE

FOR SALE—7 ROOMS, BATH, ELECTRIC lights, fine basement; corner lot; close to car line; $3600; $500 down. 726 South McDonald.

FOR SALE OR EXCHANGE
I have a very desirable small business property, well located and now paying 8% on investment and under lease for 5 years, beginning March 1st, that I will exchange for a good 5 or 6 room house in good neighborhood. If interested write me, giving full particulars of the property. Address 549, Care News.

SPECIAL SALE
BY OWNER—SACRIFICE
A1 7 room frame house, all modern except furnace; $1,000 down, balance same as rent, $4,750. Do not delay. A bargain. 724 S. McDonald St. Main 6131.

FARM OF 65 ACRES FOR RENT near Glynwood, O.; cash or share. Phone High 4558.

FOR SALE—FARM OF 122 ACRES IN Hardin Co., known as the Martin Steiner farm, located 5 miles northwest of Kenton on Treagor and Fango line pike; 6 room house, 40x80 bank barn, one drove well, one dug well, live water on both sides of farm; 75 acres in grass, 2 acres in wheat. Price $16,000. Inquire of Walter Burkhart at farm or Frank Burkhart, 938 W. Wayne St., Lima, Ohio.

Have you any Real Estate (Houses or vacant lots) in Good Old Columbus Town that you want to sell? Let me know what you have. No charge unless I sell. Rents collected for non-residents. R. H. Chase, Real Estate and Rentals, 138 Chittenden Ave. Columbus, Ohio.

—FOR SALE—
5 acres—5 room house, nearly new, good outbuildings, close to city, terms $4500
COURTAD BROS.
232½ N. Main St. Main 5484

—FOR SALE—
6 room modern house, oak floors, full basement, south-east Lima, $700 cash $5000
COURTAD BROS.
Main 5484 232½ N. Main St.

FOR SALE—FARM, 40 ACRES. CALL at 908 Michael Ave.

FOR TRADE—80 ACRE FARM NEAR Bellefontaine, Ohio, for Lima property. Call High 2847.

FOR SALE OR TRADE
by owner, 42 acre farm, 6 miles south of Lima, good buildings, fruit of all kinds. Inquire 403 E. 2nd St.

WANT TO BUY
Have $1000 cash to pay on best property offered, 6 or 7 rooms, bath, furnace, basement, attic, in good location. What have you?
Call Main 2766

34 PUBLIC SALES

HAROLD McCLAIN
AUCTIONEER
Residence Phone Sub. 4031
Office Phone Main 3721
Can be found at Dr. Dover's office, 115 S. Central Ave. Terms reasonable. Satisfaction guaranteed.
Feb. 20—C. L. Harshie, 8 miles east of Lima on Marion Rd.
Feb 21—John Perkins, 3 miles north and 2 miles east of Waynesfield; 4 miles west of West Newton.
Feb. 21—James Wendock, assignee for O. E. Hasting and others, 2½ miles southwest of Harrod.
MARCH 2—MINER ATMUR, ASSIGNee for Fred Glass, 2½ miles northeast of West Cairo, near Prairie church. Harold McClain, Auct.
March 6—S. B. Zimmerman, 4 miles east of Lima on Marion Road.

L. L. MILLER, AUCTIONEER
Residence Phone Main 1895 — Office Phone Main 4061
Can be found at Drs. Paylor & Morris Office, 227 S. Pierce St.
Satisfaction guaranteed. Terms reasonable. Free notice to all sale dates.
Feb. 16—Reese Roberts & Son, 1½ mile east of Comer.
Feb. 19—C. E. Early, 1 mile north ½ mile east of Blue lick.
Feb 20—Fred Bern, 3 miles north of Lima.
Feb. 21—H. L. Zerkel, 1½ miles west of Hume.
Feb. 22—C. W. Dyson, 2 miles west of West Minster.
Feb. 23—Chas. Post, 2 miles west of Allentown.
Feb. 24—Russell Barnes, ½ mile north of Zion church.
Feb. 26—Post and Imler, 1½ miles north of Kemp.
Feb. 27th—Ford Burgoon, 1 mile south of Lima on S. Main St. Road.
Feb. 28—F. O. Brown, 2 mi. east of Wapakoneta.
Mar. 1—Association sale at Aug. Kauss farm 5 miles west of Wapakoneta.
March 2nd—R. W. Miller, 1½ miles west and ¾ mile south of Elida.
March 5th—Clyde Snider, 1 mile north of Lafayette.
March 6—Joe Sellers, 4 miles south of Lima.
March 15th—Smith Shuster, 2 miles west of Ada on County Line Road.

PUBLIC SALE

The undersigned will offer for Public Sale, Thursday, Feb. 22, 1923.
4 Head Horses.
6 Head Cattle.
1 Brood Sow.
Farm Implements.
Hay in mow—Corn in crib—Fodder in shock.
Other articles too numerous to mention.
Located two miles West of Westminster, ½ mile East of Perry Union Church.
Sale beginning at 10 o'clock.
C. W. DYSON
L. L. MILLER, Auct.

34 PUBLIC SALES

PUBLIC SALE

The undersigned will sell at public auction on the Imler Farm 2 mile north of Kemp, 3½ miles west of Allentown and 3½ miles south of Elida, on Monday, Feb. 26, 1923. Sale commencing at 10:00 a'clock.

7—HEAD OF HORSES—7

1 brown mare, 5 years old, bred; 1 brown gelding, 5 years old; 1 grey gelding, 3 years old; 1 brown gelding, 3 years old; 1 bay mare, 15 years old; 1 yearling filly; 1 yearling colt.

16—HEAD OF JERSEY CATTLE—16

1 registered Jersey cow, due to freshen first of April; 1 Jersey cow eligible to registration, giving milk; 1 brown cow giving milk; 2 Jersey heifers, giving milk; 1 spotted heifer, giving milk; 7 heifers, bred for their first calf; 2 coming yearling heifers; 1 heifer calf.

52—HEAD OF CHESTER WHITE HOGS—52

10 head of bred sows; 42 head of fall shoats; about 50 head of pure bred white Wyandotte chickens.

FARMING IMPLEMENTS

1—3½ narrow tread wagon and bed; 1 set of hay ladders; 1 hay loader; 1 side delivery rake; hay tedder; mowing machine; tandem disc harrow; 2 spring tooth harrows, drag harrow, 4 breaking plows; 2 cultivators; manure spreader; DeLaval Cream Separator; Blue Ball Cream Separator; 1 one-horse wagon; 1 Moyer buggy; 3 set of work harness; 2 sets of buggy harness; 1 Hoosier grain drill, 1 heavy breaking cart and other articles not mentioned.

LUNCH WILL BE SERVED BY ALLENTOWN U. B. CHURCH

TERMS MADE KNOWN ON DAY OF SALE

POST & IMLER, Owners

L. L. MILLER, Auct.

NEWSPAPER ARCHIVE®

MUTT AND JEFF—THEY ARRIVE AT CAIRO ALL RIGHT, BUT— By BUD FISHER

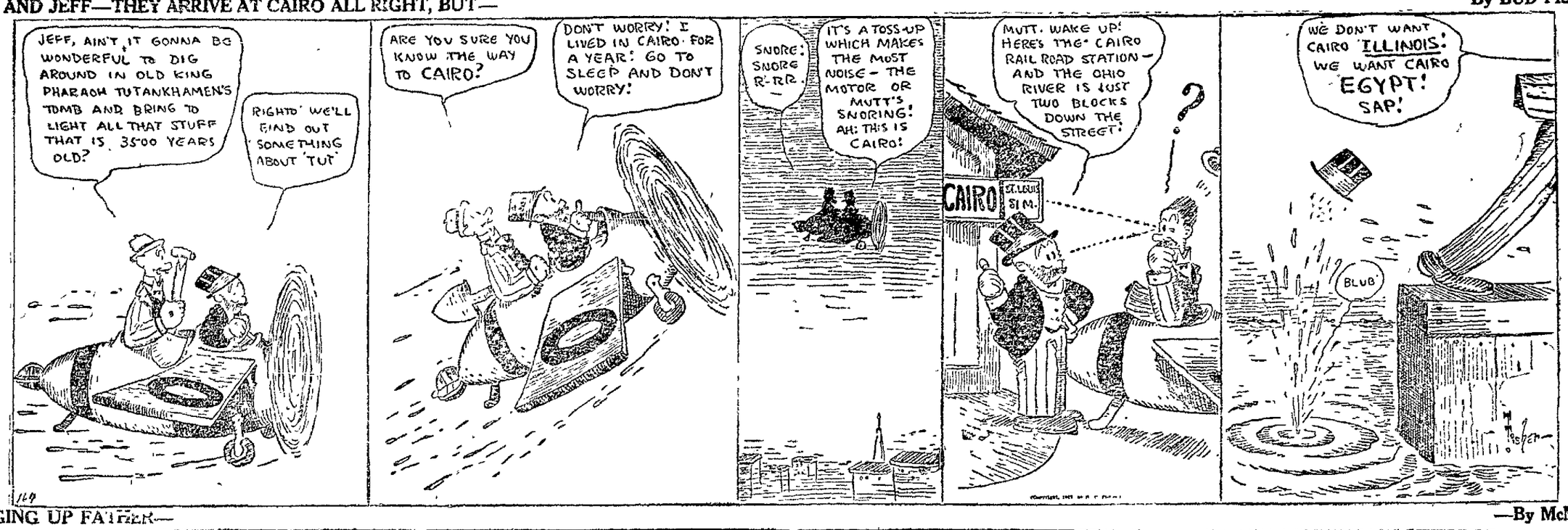

BRINGING UP FATHER— —By McManus

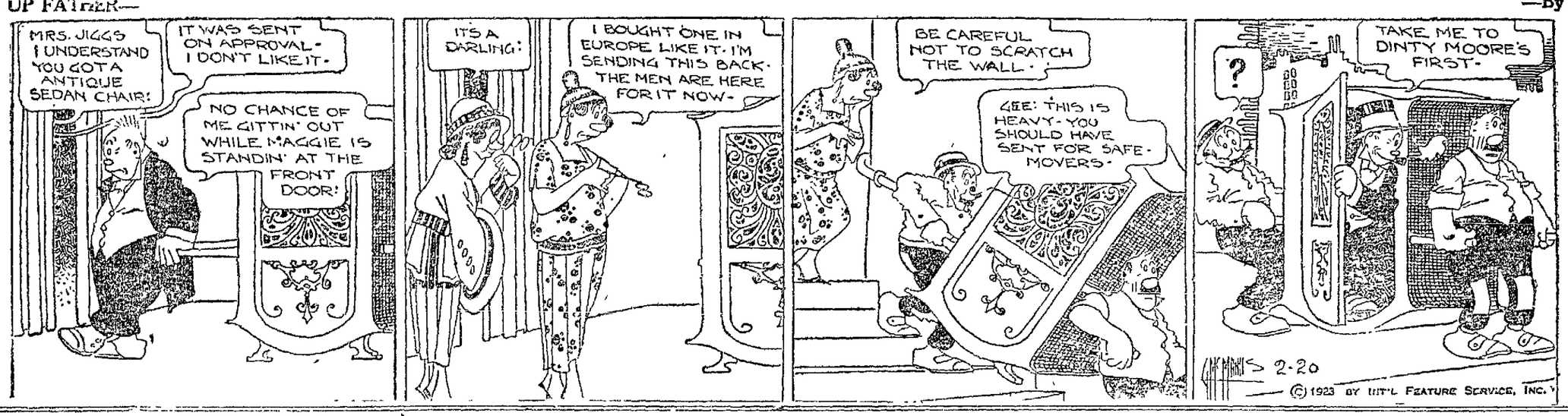

SHORT SHAVINGS

Column of Anecdotes About Home Folks

What is the funniest experience that ever happened to you? Write it out briefly and send it to the Short Shavings Editor of The Lima News. For the best contributed Short Shaving published in the week The News will pay $1. Full names and address must be signed.

Mrs. J. D. Saegris, 738 1-2 N. Elizabeth-st, writes this one: "I was washing this morning and was using Blue Devil and my two youngsters were watching me. Edward, the youngest, spied the picture on the box and asked who that man was. I told them it was the devil, who would get all bad boys, but if they were good, they would go to heaven. He asked me how they could get to heaven. I explained to them that God put wings on them and they would fly to heaven as little angels. The oldest boy, aged five, who had been taking the subject all in, spoke up and said, 'Oh' Mamma—No! I want to go in an airplane.'"

* * *

Mrs. C. M. Long, 611 S. Pine-st, tells about her small son, who sneezed at the table one day when they were having dinner. His father spoke up and said, "Son, say to your mother, 'please excuse me.' And the little boy said, 'Mother please excuse my daddy'."

* * *

Mrs. Calvin Osborne, 413 1-2 E. North-st, tells of an incident while visiting her sister in North Jackson. "My sister lived next to a Methodist minister and family. We were sitting on the porch one afternoon and the minister passed, walking very rapidly. We called to him and invited him to come up and rest. 'Oh, I cannot. I am in a very great hurry. My wife sent me to the store to get a box of consecrated lye,' he replied."

* * *

"One day a woman became very ill and her husband called the doctor, writes Mabel Bennett, 955 S. Main-st. "The doctor was very bald-headed and always wore a fur cap in the winter. When he arrived, the little three year old daughter went to the door and when the doctor removed the fur cap the girl ran to her mother and said, 'Oh, mother, that man pulled all the hair off his head'."

* * *

This is submitted by Harvey Parlette, 951 S. Elizabeth-st. "In the class room a boy asked the teacher if he might borrow the dictionary to look up some words. As he was leafing thru it he mumbled 'elephant, hippopotamus, rhinoceros.' The boy sitting across from him raised his hand and asked the teacher, 'Can't you make this guy quit talking to me?'"

* * *

Betty Parlette, 951 S. Elizabeth-st, relates this one "One day I was working near two boys who were having the following conversation. 'A while ago when I looked at the clock it was 1:30 and now it is only a quarter till one. The clock must be slow.' The other fellow said, 'No, that isn't it, you are clock-eyed'."

* * *

Howard Humes, 536 E. Kibby-st, writes: "My grandmother came in from the farm one day and brought us a pail of milk. We drank the milk, but my six year old sister would not take it. My mother asked her the reason and she said, I don't like milk that comes from a cow, I like the kind from the bottle'."

IN THE AIR TODAY

STATION WWJ

400 Meters Detroit

6:00 p. m. The Detroit News Orchestra, The Town Crier; Mary Kokowitz, soprano; Stephen Kozakevich, baritone.

STATION WGY

379 Meters, Schenectady

6:45 p. m., Radiodrama. "The Pirates of Penzance," in two acts with WGY orchestra.

STATION WOC

400 Meters, Davenport, Ia.

3:30 p. m., Educational talk by F. C. Walker.

5:45 p. m., Chimes concert. (No broadcasting on Tuesday evening by agreement of Tri-City stations.)

STATION KDKA

360 Meters, Newark, N. J.

6:15 p. m., Fashion talk by Elinor Barton, of the Joseph Horne company of Pittsburgh.

6:30 p. m., Bedtime stories for children.

6:45 p. m., "The Gift of Humor," a talk on etiquette, by Mrs. Chester B Story.

7:00 p. m., "Household Economies," by Ileno McDermott, Director of Household Economy, Department of the Pittsburgh Public schools.

7:15 p. m., "Legend of the Magic Power," Col. H. C Bayden, Portland Cement association

7 15 p. m., Concert by the quartet of the Manchester Presbyterian church, Pittsburgh, Pa.

STATION WJZ

360 Meters. Westinghous Electric East Pittsburg, Pa.

4:30 p. m., Special musical program.

6.00 p. m, Bedtime stories for children.

6:30 p. m., "Some Exciting Incidents in His Career," by Henry Morgenthau, courtesy Doubleday Page and company.

6:45 p. m., "Foods for Health and Pleasure," and "Common Sense Vegetarianism," by Anne Lewis Pierce, Director of the Tribune Institute.

7:00 p. m, Musical program.

8:00 p. m. "Broadcasting Broadway," by Bertha Brainard.

8:15 p m., Ampico Series of Distinguished Artists' concerts, courtesy of William Knabe and company.

8:30 p m., "Syncopated Melodies," by the Vincent Lopez Hotel Pennsylvania Dance orchestra, over wire to Newark.

10:00 p. m., Montagu Love, celebrated film star, will give a short talk on "Shakespeare and the Movies"

STATION KYW

400 meters Chicago.

6.50 p. m., Children's bed time story.

8:00 p. m, Isham Jones and his College Inn orchestra.

Lima Time

Don't Trust to Luck!

Some Ford owners seem to think that just because they drive a good car, they can ignore common sense rules of driving and trust to good luck. As a matter of fact, there is no logic in this kind of reasoning. A good car should receive good treatment It should be carefully gone over at regular intervals by our factory mechanics. Come to us for repairs that stay put.

Free inspection and 41 other points of free service.

Zimmerman

"THE HOUSE OF PERSONAL SERVICE"

Authorized FORD and Fordson Dealer—Sales and Service

436-40 N. Main St.

ROWLAND'S GREAT ANNUAL RED TAG SALE

Ends This Week---Have You Secured Your Share of the Many Bargains

All Furniture, Stoves, Rugs ONE-FOURTH OFF

Bed Room Suites and Odd Pieces

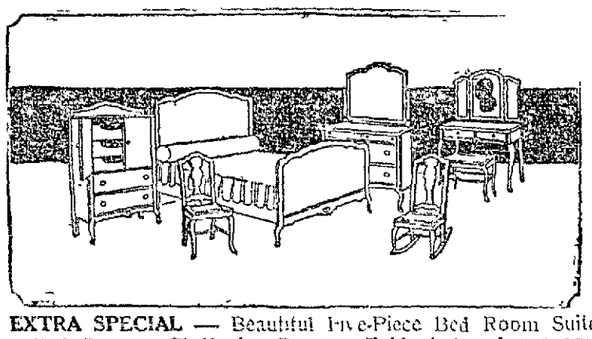

EXTRA SPECIAL — Beautiful Five-Piece Bed Room Suite. Bed, Dresser, Chiffonier, Dressing Table and Bench. Walnut finish $94.75

ALL OTHER DINING ROOM SUITES ONE-FOURTH OFF

Overstuffed Suite Bargains

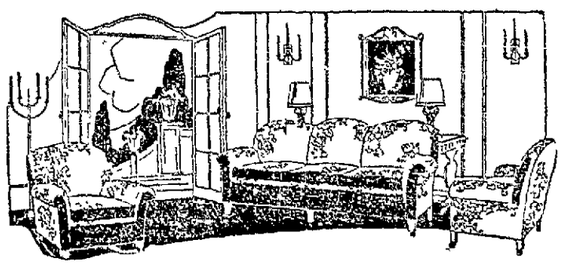

Beautiful Velour Overstuffed Living Room Suite—guaranteed construction—large selection to choose from —Blue, Mulberry or Taupe—SPECIAL $168.75

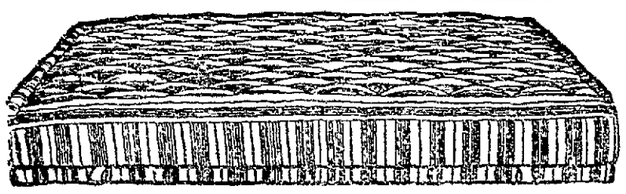

45 lb. Mattress — Guaranteed selected felted cotton — full or ¾ size. Good grade ticking. Will not sag nor get lumpy. RED TAG SPECIAL $12.45

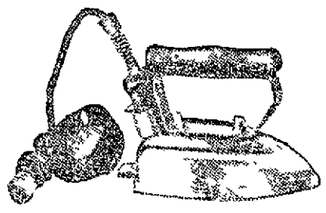

Electric Irons

Guaranteed Irons

None Charged at this low price of

$3.87

Electric Stoves

One-Hole

$1.98

Brass Bed Special

$19.75

Guaranteed Simmons Brass Bed. Guaranteed not to tarnish. Choice of full or ¾ size. Just look at the low price for this wonderful bed.

All Other Wood, Brass and Iron

BEDS ¼ OFF

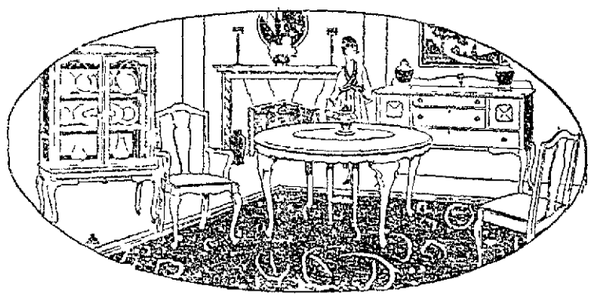

RED TAG SPECIAL— Beautiful Dining Room Suite — 60 inch buffet, Oblong Table and Six Chairs including Host Chair with Blue Leather Seats. Late Period design. Walnut and Gum Combination. Reduced to .. $113.75

WHY

Why wait until Spring to buy your RUGS? Buy now and save ONE-FOURTH at RED TAG SALE Prices.

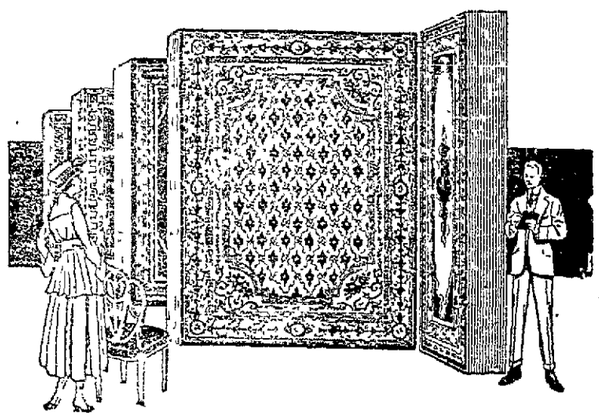

Largest stock of Beautiful Rugs to select from. You may sit in comfort while the Rugs are being displayed on the newest and up-to-date swing racks. All our Rugs are bought in large quanties which makes our low prices possible. Several beautiful 9x12 Tapestry Rugs will go at $19.75

Small Velvet Rugs, 27x54 .. $2.70

YOUR CREDIT IS GOOD

ROWLANDS

Northwest Corner Square

NewspaperARCHIVE®

NewspaperARCHIVE®